

#63

**U.S. PUBLIC LAND CORNER
MAINTENANCE**

**Corner ID : SE Sec. 14, T18N-R1E
41801140000**

DATE	CREW	MONUMENT TYPE -----
October 19, 2017	Zachariah P.Dechant Gary L. Dechant	Existing mag nail in center line of Railroad /center line of Crescent Road intersection

References:	Bearing	Distance
1) Set 3/4"x24" round iron bar, down 4", 26' east of Crescent Road 37' north of Railroad	N37E	45.34'
2) Set 3/4"x24" round iron bar, 3' north of fence corner, RR r/w fence	S30E	56.72 '
3) Existing 1.5" pinched iron pipe, west side of fence corner, RR r/w	S37W	57.80'
4) Set 3/4"x24" round iron bar, 21' west of Crescent Road, 27' north of railroad	N30W	34.09'
5) Existing Nail center of Crescent Road	South	47.63 (47.55')

Mag nail and reference corners 1-3 & 2-4 set on straight lines.

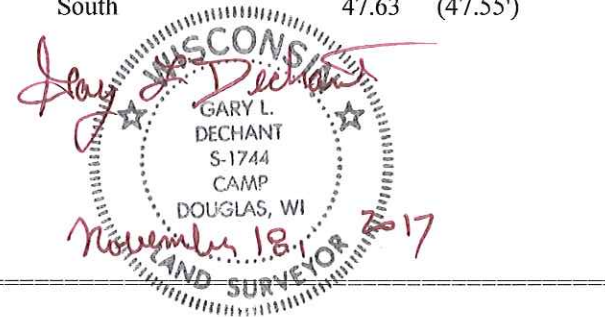

I, William C. Jung, do hereby certify that on the 1st day of April 19 76, I found (evidence) (no evidence) of the NW corner of Section 24, T 18 N, R 1 E, Fourth Principal Meridian, and I re-established said corner according to the Wisconsin Statutes as shown and described hereon.

Dated this 6th day of Feb. 19 78.
William C. Jung, R.L.S. 1323
Crew Chief, County Surveyor's
 Title Office

History of original corner establishment:

Schroeder was at this corner in December of 1889.
The old R.R. R/W map from 1910 shows this corner as being in the center of the road and center of the tracks. wcy 3/10/81

Description of corner evidence found:

Found the iron pipe used by H. A. Sime in his certified survey map of January 23, 1963. This is the same point (intersection of road and tracks) that Kennedy mentioned in January 1937 notes.

See Reverse Side For Maintenance

Description of corner and witness monuments, references and accessories used to perpetuate the original or re-established location of this corner:

Witnesses to corner location:

W. Jung
D. Malliet

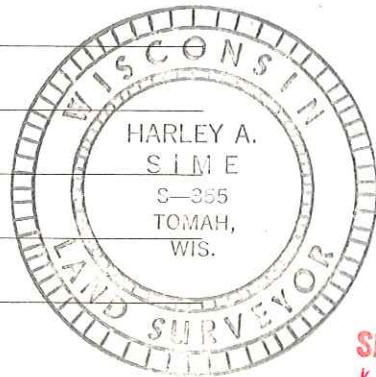
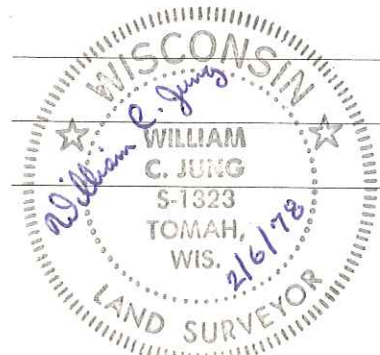

Approved: Harley A. Sime
 County Surveyor

SIGN PLACED 12/22/86 Kenworthy

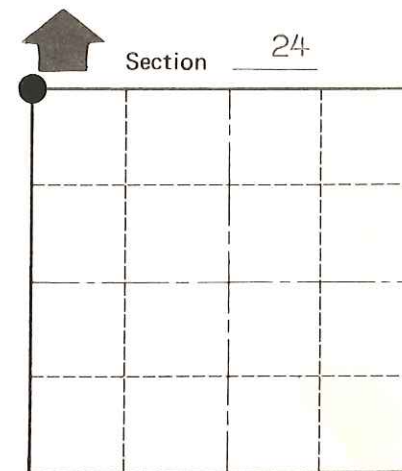
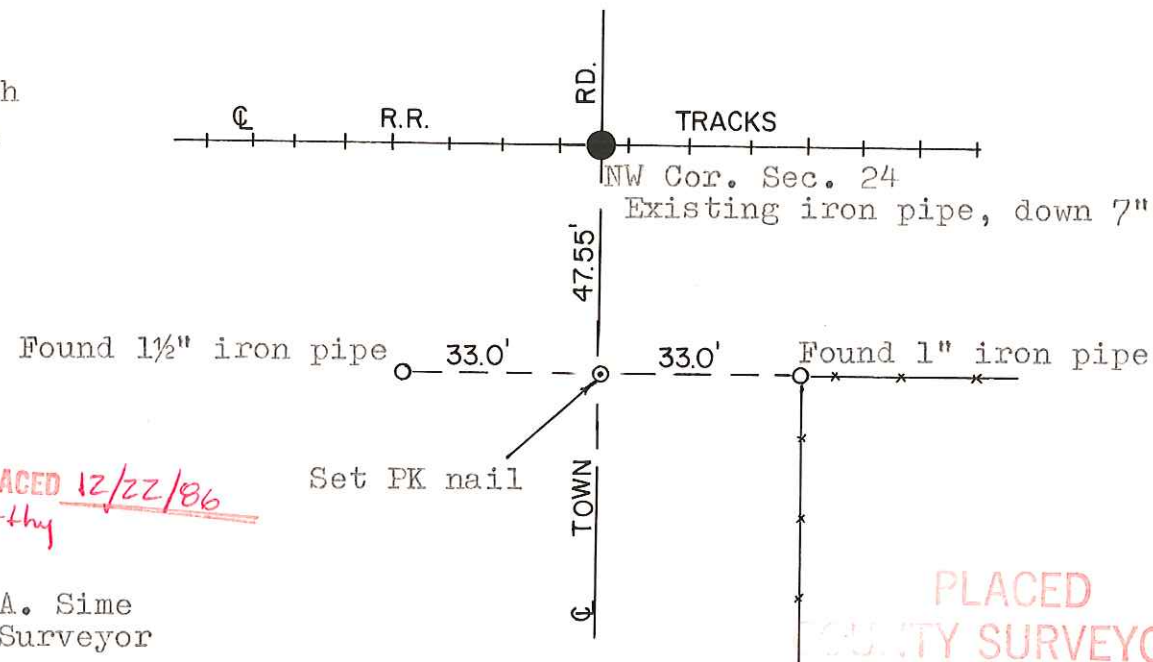

O = LOCATION CORNER
 T 18 N R 1 E
 WISCONSIN

PLACED COUNTY SURVEYOR'S SIGN Replaced 6-11-87

SURVEY CONTROL ORDER

Horizontal	_____
Vertical	_____

WISCONSIN COORDINATE SYSTEM

Corner	East (X)	North (Y)	Elevation (Z)	Zone
Control Sta. Name				

City, Village or Town Byron

County of Monroe

COUNTY SURVEYOR FORM NO. 1