

CERTIFICATE

CERTIFIED LAND CORNER

No. 129

21902320000

Gary L. Dechant  
WISCONSIN  
GARY L. DECHANT  
S-1744  
CAMP  
DOUGLAS, WI  
LAND SURVEYOR  
December 17, 1985

I, Gary L. Dechant, do hereby certify that on the 16th day of December 19 85, I found (evidence) (no evidence) of the SW corner of Section 33, T 19 N, R 2 W Fourth Principal Meridian, and I re-established said corner according to the Wisconsin Statutes as shown and described hereon.

Dated this 17th day of Dec. 19 85.

Gary L. Dechant  
Registered Land Surveyor-1744  
Title

History of corner establishment since Original Government Survey

Fred Holden was here in August of 1911 and states in his notes that there is an old stake in stone pile.

Description of corner evidence found:

Found an unrecorded well point in pile of stones. Accepted as corner as it fits Holden's distance to W 1/4 very well. History of the well point is unknown, but stone pile seems to be one and the same as referred in Holden's survey of 1911.

Description of corner and witness monuments, references and accessories used to perpetuate the original or re-established location of this corner:

Windy & cold, 5°±  
3:05 P.M.  
2.5' snow cover

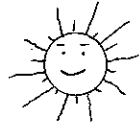

Witnesses to corner location:

Lawrence A. Feddersen

Gary L. Dechant

COUNTY SURVEYOR FORM NO. 1

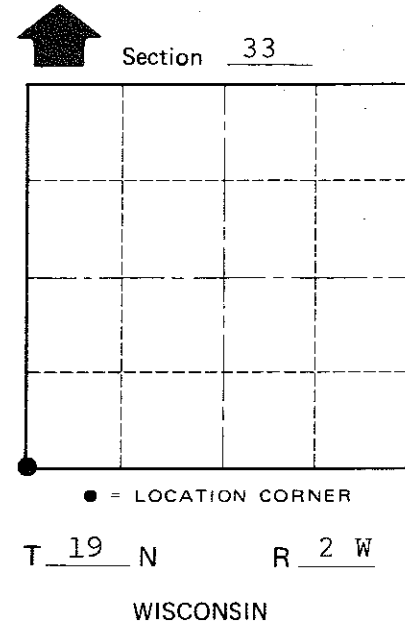
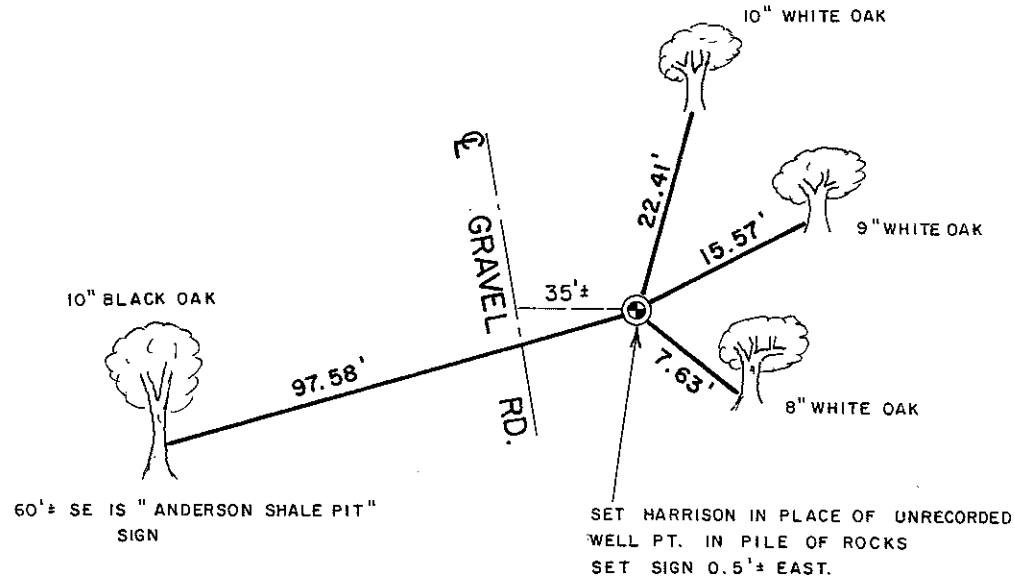

SURVEY CONTROL ORDER

Horizontal	_____
Vertical	_____

WISCONSIN COORDINATE SYSTEM

Corner	East (X)	North (Y)	Elevation (Z)	Zone
Control Sta. Name				

(Trees double blazed with N&C's set)

Grant  
Town  
County of Monroe