

# 118

# U.S. PUBLIC LAND CORNER MAINTENANCE

Corner ID : E1/4 Sec. 34, T18N-R1E

41801342000

DATE	CREW	MONUMENT TYPE -----
February 5, 2018	Zachariah P.Dechant Gary Dechant	Existing Harrison intact, at intersection of fence to south and west and east. 52' west of power line. 1" square tubing ½' west 5' east of shallow ditch

<u>References:</u>	<u>Bearing</u>	<u>Distance</u>
1) Set 3/4"x24" round iron bar, down 12" in field	N30E	18.65'
2) Set 3/4"x24" round iron bar, down 12" edge of field	S44E	19.87'
3) Set 3/4"x24" round iron bar, flush", 3' west of fence, east of drain field	S8W	21.81'
4) Set 3/4"x24" round iron bar, down 4", 5' west of 12" Red Pine	N54W	22.30'
5) Existing nail and cap in fence post	South	12.68'



CERTIFICATE

I, Lawrence A. Feddersen, do hereby certify that on the 2 day of December 1977, I found (evidence) ~~(XXXXXX)~~ of the E $\frac{1}{2}$  corner of Section 34, T 18 N, R 1 E, Fourth Principal Meridian, and I re-established said corner according to the Wisconsin Statutes as shown and described hereon.

Dated this 2 day of Dec. 1977.

Lawrence A. Feddersen

Registered Land Surveyor  
Title

CERTIFIED LAND CORNER

No. 118

41801342000

History of original corner establishment:

No previous recorded history other than the original government survey record.

Description of corner evidence found:

An unrecorded 3/4"x24" iron bar set by Duane A. Marten was found at the intersection of fences North-South & East-West, and was replaced with a Harrison monument. The Harrison monument at the E $\frac{1}{2}$  corner, an unrecorded grader blade bar at the NE corner of the SE $\frac{1}{4}$ -NE $\frac{1}{4}$ , and an unrecorded king bolt at the NE corner of Sec. 34, all fall on a straight line, with the grader blade falling half-way between the E $\frac{1}{2}$  corner and the NE corner of Sec. 34. (SEE NOTE, BACK SIDE.)

Description of corner and witness monuments, references and accessories used to perpetuate the original or re-established location of this corner:

nail/washer in power pole

Witnesses to corner location:

- Lawrence Feddersen
- Mark Heidecke
- Douglas Malliet

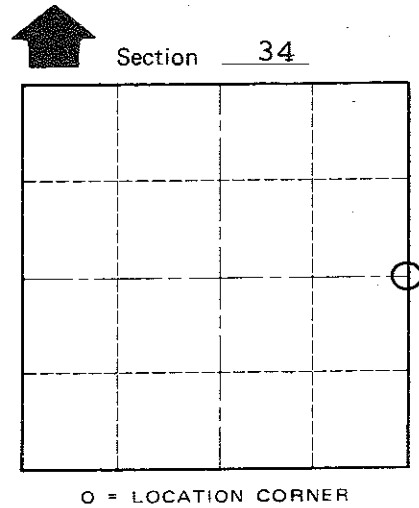
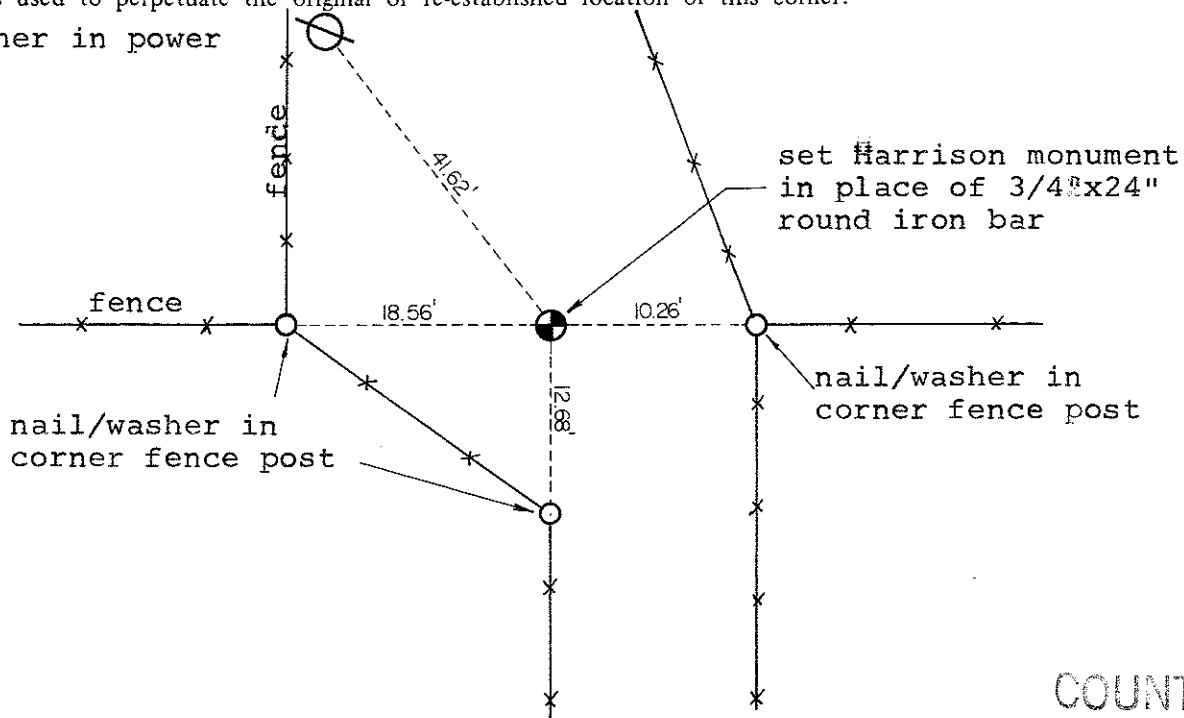

O = LOCATION CORNER  
T 17 N R 1 E  
18  
WISCONSIN

PLACED  
COUNTY SURVEYOR'S  
SIGN 5-17-87

COUNTY SURVEYOR FORM NO. 1

SURVEY CONTROL ORDER

Horizontal	_____
Vertical	_____

WISCONSIN COORDINATE SYSTEM

Corner	East (X)	North (Y)	Elevation (Z)	Zone
Control Sta. Name				

~~City or Village or Town~~ of Byron  
County of Monroe

NOTE: There is a Harrison monument 6.88' South & 1.80' East of the  
king bolt at the NE corner of Section 34.