

U.S. LAND CORNER MAINTENANCE

Corner ID : S1/4 Sec.32, T18N-R1E
41801320020

DATE	CREW	MONUMENT TYPE -----
September 30, 2013	Zachariah P. Dechant Gary L. Dechant	Could not find Harrison, must have been destroyed during road construction. Reset corner from recorded surveys and one remaining tie, Nail & cap in power pole 53.20' to the SE. Set mag nail at the S $\frac{1}{4}$ corner. Falls just 1' west of new centerline.

References:

	Bearing	Distance
1) Set $\frac{3}{4}$ "x24" hexagon iron bar, down 8"	N50E	74.28'
2) Set $\frac{3}{4}$ "x24" round re-rod, 71' north centerline of Grosbeak & 59' east centerline CTH "N", down 8"	S62E	63.15'
3) Set $\frac{3}{4}$ "x24" hexagon iron bar, down 8", 35' west of centerline CTH "N" & 50' north centerline Grosbeak Avenue under cemetery sign	S50W	50.05'
4) Set $\frac{3}{4}$ "x24" round iron bar, down 4"	N62W	52.36'

Mag nail and reference markers set on straight lines.

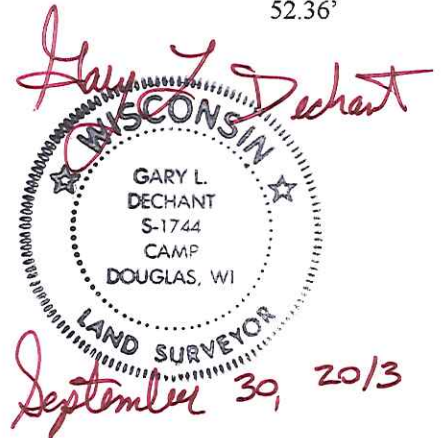

CERTIFICATE

CERTIFIED LAND CORNER

No. 10

41801320020

I, Gary L. Dechant, do hereby certify that on the 4th day of May 19 84, I found ~~(evidence)~~ (no evidence) of the N $\frac{1}{2}$ corner of Section 5, T17 N, R1E Fourth Principal Meridian, and I re-established said corner according to the Wisconsin Statutes as shown and described hereon.

History of corner establishment since Original Government Survey
Fred Holden set an iron pipe at this corner.

Dated this 8th day of Jan. 19 87.

Gary L. Dechant

Registered Land Surveyor, 1744
Title

Description of corner evidence found:

Could not find iron pipe, set corner on a straight line and at prorated distance between section corners.

Description of corner and witness monuments, references and accessories used to perpetuate the original or re-established location of this corner:

Witnesses to corner location:

Gary L. Dechant

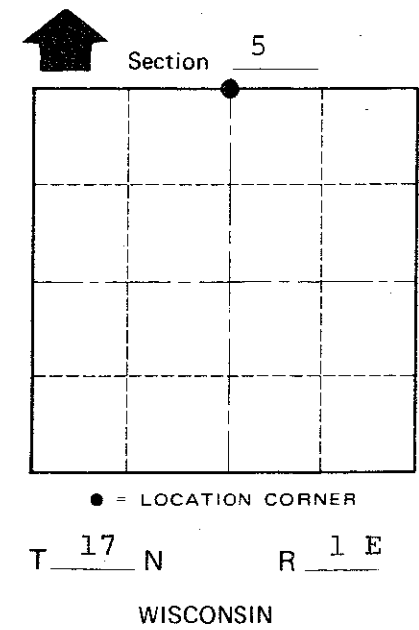
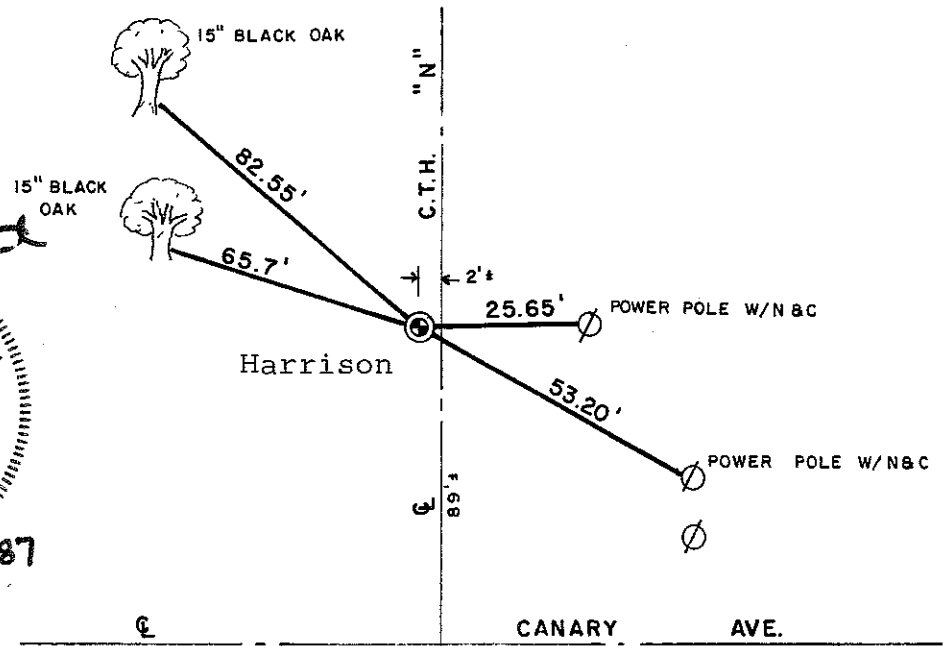
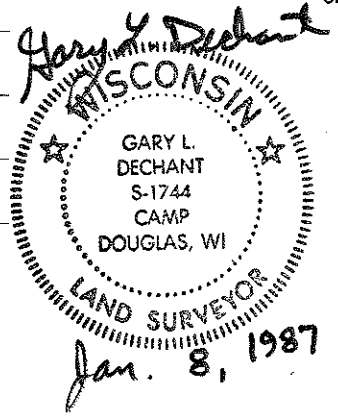

(Trees double blazed with N&C's set)

SURVEY CONTROL ORDER

Horizontal	_____
Vertical	_____

WISCONSIN COORDINATE SYSTEM

Corner	East (X)	North (Y)	Elevation (Z)	Zone
Control Sta. Name				

~~City, Village or~~ Town Oakdale
County of Monroe

COUNTY SURVEYOR FORM NO. 1