

111

**U.S. PUBLIC LAND CORNER
MAINTENANCE**

Corner ID : SE Sec.30, T18N-R1E

41801300000

<u>DATE</u>	<u>CREW</u>	<u>MONUMENT TYPE -----</u>
October 14, 2014	Zachariah P.Dechant Gary L. Dechant	Found Harrison 2' north centerline CTH "ET". 11' west of driveway fire no. 28992 CTH ET

References:

	<u>Bearing</u>	<u>Distance</u>
1) Existing 1" round iron bar on section line, on north side 2" iron pipe up 3' leaning west	North	33.45'
2) Set 3/4"x24" square iron bar, down 6"	N54E	66.14'
3) Set 3/4"x24" square iron bar, down 6" (not on section line)	South	53.61'
4) Set 3/4"x24" square iron bar, down 6"	S54W	80.13'

Harrison and reference markers set on straight lines.

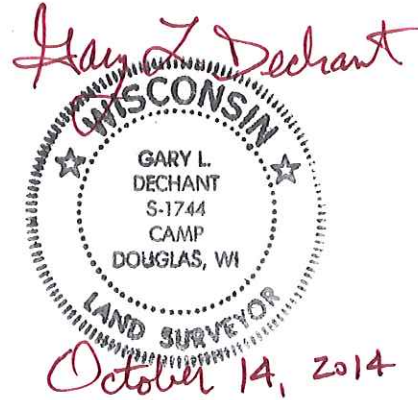

CERTIFICATE

I, Lawrence A. Feddersen, do hereby certify that on the 29th day of November 1977, I found (evidence) (~~NO EVIDENCE~~) of the NE corner of Section 31, T18 N, R1 E, Fourth Principal Meridian, and I re-established said corner according to the Wisconsin Statutes as shown and described hereon.

Dated this 29 day of Nov. 1977.

Lawrence A. Feddersen
Registered Land Surveyor
Title

CERTIFIED LAND CORNER

No. 111

History of original corner establishment:

Fred Holden had set a 1½" iron pipe at this corner. in 1904, which was found.

See Reverse Side For Maintenance

Description of corner evidence found:

Holden's 1½" iron pipe was found 26" below grade in the centerline of the highway, in line of an old fence to the North. The iron pipe was replaced with a Harrison monument. The top 22" of Harrison Mon. was placed on top of existing 1½" iron pipe monument.

Description of corner and witness monuments, references and accessories used to perpetuate the original or re-established location of this corner:

Witnesses to corner location:

Lawrence Feddersen

Mark Heidecke

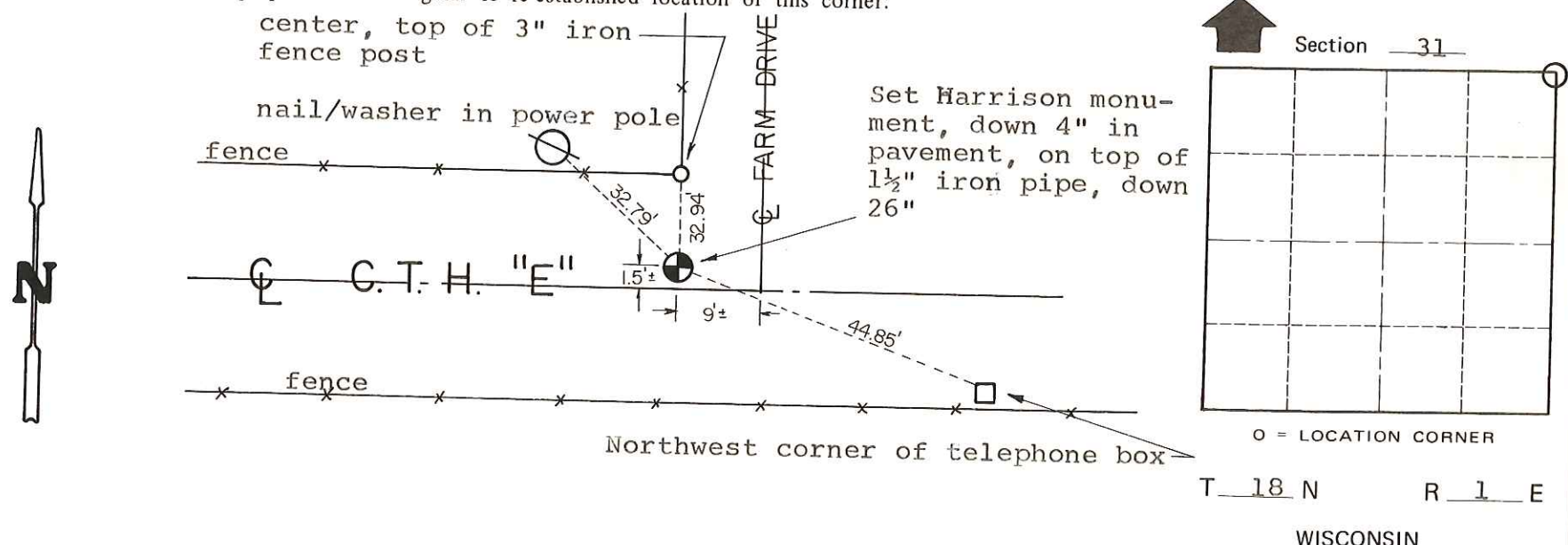

COUNTY SURVEYOR FORM NO. 1

SURVEY CONTROL ORDER

Horizontal	_____
Vertical	_____

WISCONSIN COORDINATE SYSTEM

Corner	East (X)	North (Y)	Elevation (Z)	Zone
Control Sta. Name				

SIGN PLACED 12/20/86
Kenworthy

~~City, Village or~~ Town of Byron
County of Monroe