

# 107

**U.S. PUBLIC LAND CORNER  
MAINTENANCE**

**Corner ID : SE Sec. 28 T18N-R1E**

**41801280000**

<u>DATE</u>	<u>CREW</u>	<u>MONUMENT TYPE</u>
August 31, 2016	Zachariah P.Dechant Gary L. Dechant	Existing Harrison intact, 70' south of Fountain Ave. 2.5' west of fence. Set new sign 1' east

References:

	<u>Bearing</u>	<u>Distance</u>
1) Set 3/4"x24" round iron bar, down 6", 5' SW of 10" White Oak	N80E	28.05'
2) Set 3/4"x24 round iron bar, down 6", 7' NW of 8" White Oak	S54E	18.08'
3)Set 3/4"x24" round iron bar, down 6", 8' NE of 10" Maple	S34W	29.85'
4) Set 3/4"x24" round iron bar, down 6", 5' SE of Dying Maple (BT)	N54W	33.92

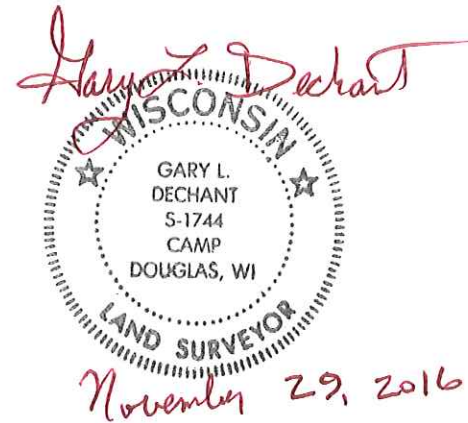

I, Lawrence A. Feddersen, do hereby certify that on the 1 day of December 19 77, I found (evidence) ~~(in evidence)~~ of the Northeast corner of Section 33, T 18 N, R 1 E, Fourth Principal Meridian, and I re-established said corner according to the Wisconsin Statutes as shown and described hereon.

Dated this 1 day of DEC. 19 77.

Lawrence A. Feddersen

Registered Land Surveyor  
Title

History of original corner establishment:

Fred Holden set a stone at this corner in 1904.

Description of corner evidence found:

A 9"x8"x17" stone with a chiseled cross on top, set by Holden, was found and replaced with a Harrison monument. There is an old fallen down fence to the West, extending for a quarter of a mile to the West.

**See Reverse Side For Maintenance**

Description of corner and witness monuments, references and accessories used to perpetuate the original or re-established location of this corner:

Witnesses to corner location:

Lawrence Feddersen

Mark Heidecke

Douglas Malliet

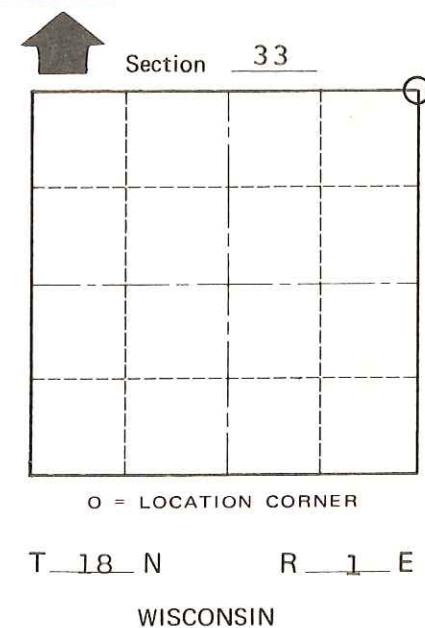
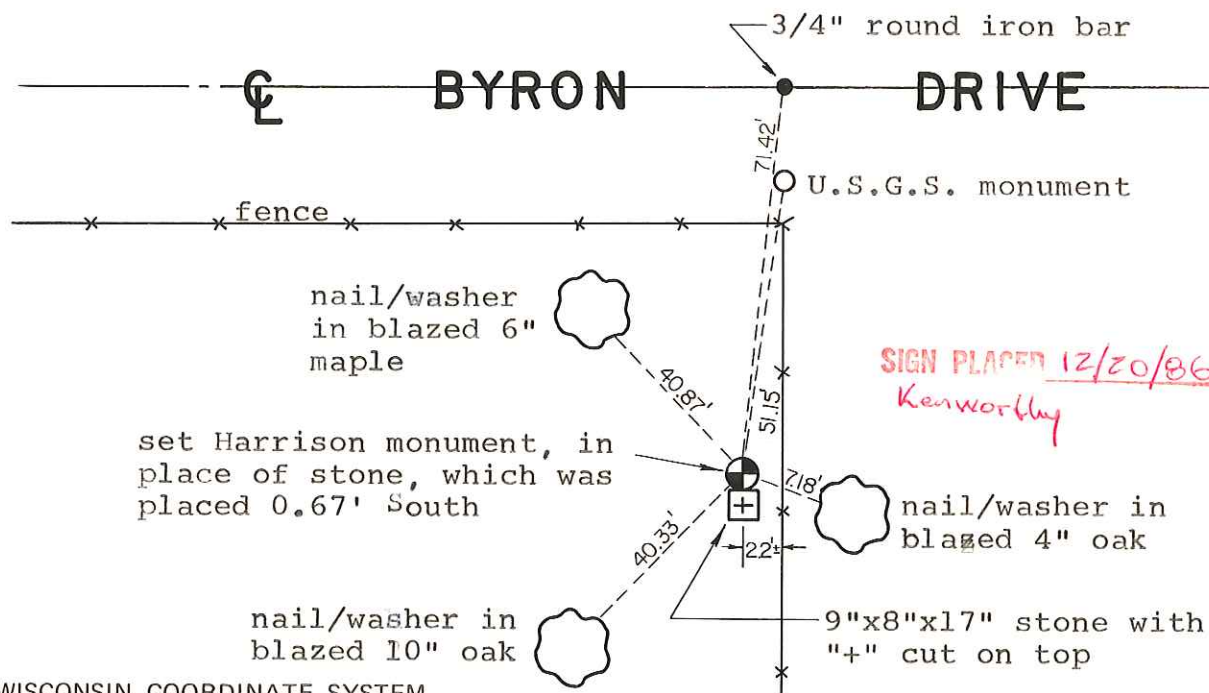

SURVEY CONTROL ORDER

Horizontal	_____
Vertical	_____

Corner	East (X)	North (Y)	Elevation (Z)	Zone
Control Sta. Name				

~~City of~~ Town of Byron

County of Monroe

COUNTY SURVEYOR FORM NO. 1