

U.S. LAND CORNER MAINTENANCE

Corner ID : N1/4 Sec. 34, T18N-R1E
41801270020

DATE	CREW	MONUMENT TYPE -----
August 27, 2013	Zachariah P. Dechant Gary L. Dechant	Existing Harrison, top broke off, 32.5' south of centerline "PP", new survey sign 1' west

Highway construction is currently taking place. Milling of the old pavement is to be part of the reconstruction.

References:

- 1) Set 1/2"x24" iron pipe down 10" SE corner of field
- 2) Set 1/2"x24" iron pipe 2' north of west end chain link fence
North of road, down 6"
- 3) Set 1/2"x24" iron pipe, down 6"
- 4) Set 1/2"x24" iron pipe 4' NE of 10" white pine

Bearing	Distance
N18W	81.94'
N46E	87.40'
S18E	38.40'
S46W	59.35'

Gary L. Dechant



August 27, 2013

Harrison and pipes set on straight lines.

CERTIFICATE

CERTIFIED LAND CORNER

No. 106

41801270020

I, Lawrence A. Feddersen, do hereby certify that on the 2 day of December 1977, I found ~~(evidence)~~ (no evidence) of the N $\frac{1}{4}$ corner of Section 34, T 18 N, R 1 E, Fourth Principal Meridian, and I re-established said corner according to the Wisconsin Statutes as shown and described hereon.

Dated this 2 day of Dec 1977.

Lawrence A. Feddersen

Registered Land Surveyor
Title

History of original corner establishment:

No previous history other than the original government survey records.

Description of corner evidence found:

A Harrison monument was set at this corner half-way and on a straight line between monuments found at the NW corner of Sec. 34 and the NE corner of Sec. 34. (The monument used at the NE corner of Sec. 34 is a king bolt found at that location, which fits well with other monuments found along the East line of the NE $\frac{1}{4}$ of Sec. 34. There is an existing Harrison 6.88' South and 1.80' East of the king bolt.)

Description of corner and witness monuments, references and accessories used to perpetuate the original or re-established location of this corner:

Witnesses to corner location:

Lawrence Feddersen

Mark Heidecke

Douglas Malliet

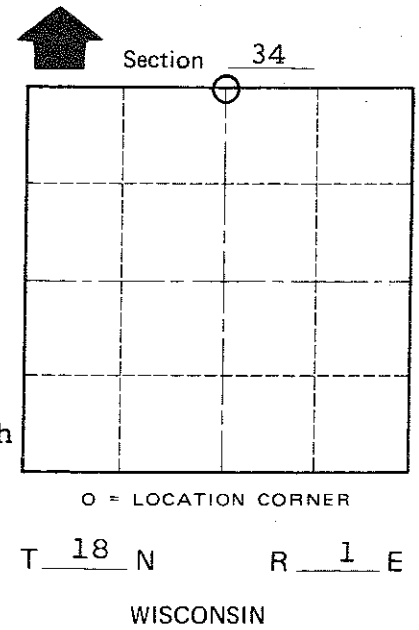
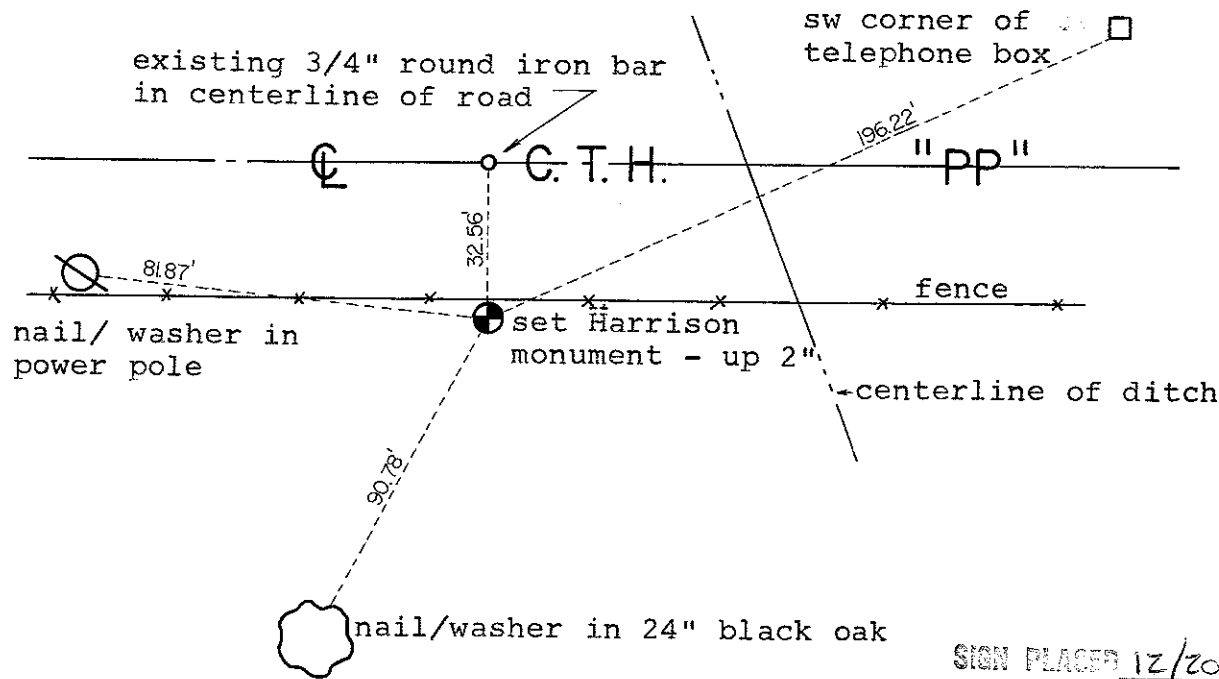

COUNTY SURVEYOR FORM NO. 1

SURVEY CONTROL ORDER

Horizontal _____

Vertical _____

WISCONSIN COORDINATE SYSTEM

Corner	East (X)	North (Y)	Elevation (Z)	Zone
Control Sta. Name				

SIGN PLACED 12/20/86
henceforth

City, Village or Town of Byron

County of Monroe