

**U.S. PUBLIC LAND CORNER  
MAINTENANCE**

# 103

**Corner ID:** SE Sec.26, T18N-R1E  
**41801260000**

<u>DATE</u>	<u>CREW</u>	<u>MONUMENT INFO</u>		
August 14, 2020	Zachariah P. Dechant Gary L. Dechant	Found Harrison intact, up 6", sign 1' north, 105' NW of trail	<u>Compass Bearing</u>	<u>Distance</u>
		1) Set 2' section of steel T post, down 6", 4 SW of 3" White Pine	N10E	24.85'
		2) Set 2' section of T' post, down 6", 4' west of 7" White Pine	S80E	19.48'
		3) Set 2' section of T post, down 6", 4' NE of 9" Maple	S24W	16.40'
		4) Set 2' section of T post, down 6", 4' SE of 12" Maple	N55W	19.12'

*Gary L. Dechant*  
WISCONSIN  
GARY L. DECHANT  
S-1744  
CAMP  
DOUGLAS, WI  
LAND SURVEYOR  
*September 22, 2020*



I, Harley A. Sime do hereby certify that on the seventeenth day of May 1982, I found (no evidence) of the Southeast corner of Section 26, T 18 N, R 1 E Fourth Principal Meridian, and I re-established said corner according to the Wisconsin Statutes as shown and described hereon.

Dated this 27<sup>th</sup> day of May 1982.

Harley A. Sime - R. L. S. 355

County Surveyor, Monroe County

History of corner establishment since Original Government Survey

No known history since the Original Government Survey.

Description of corner evidence found:

Intersected the South line of the Southwest  $\frac{1}{4}$  of Section 26 with the West line of the Southwest  $\frac{1}{4}$  of Section 36. These section lines as computed also match very well, existing fences at the S1/16SE and the E1/16NE of Section 26, and the W1/16NW and the W1/16SW of Section 36. The distance West to the Southwest corner of Section 26 fits the original notes within a foot.

Approved: **HARLEY A. SIME**  
**MONROE CO. SURVEYOR**

Description of corner and witness monuments, references and accessories used to perpetuate the original or re-established location of this corner:

Witnesses to corner location:

Bryan Meyer - Crew Chief

Gary Dechant

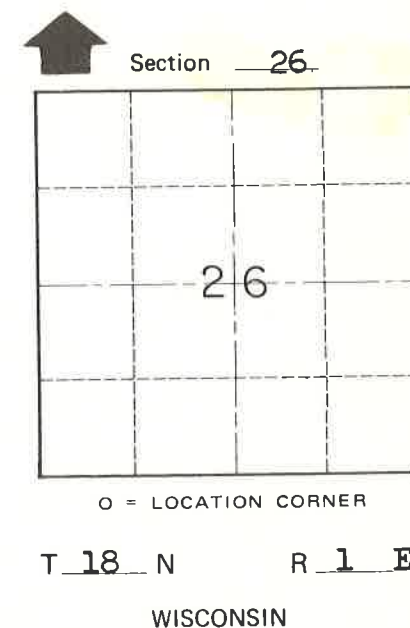
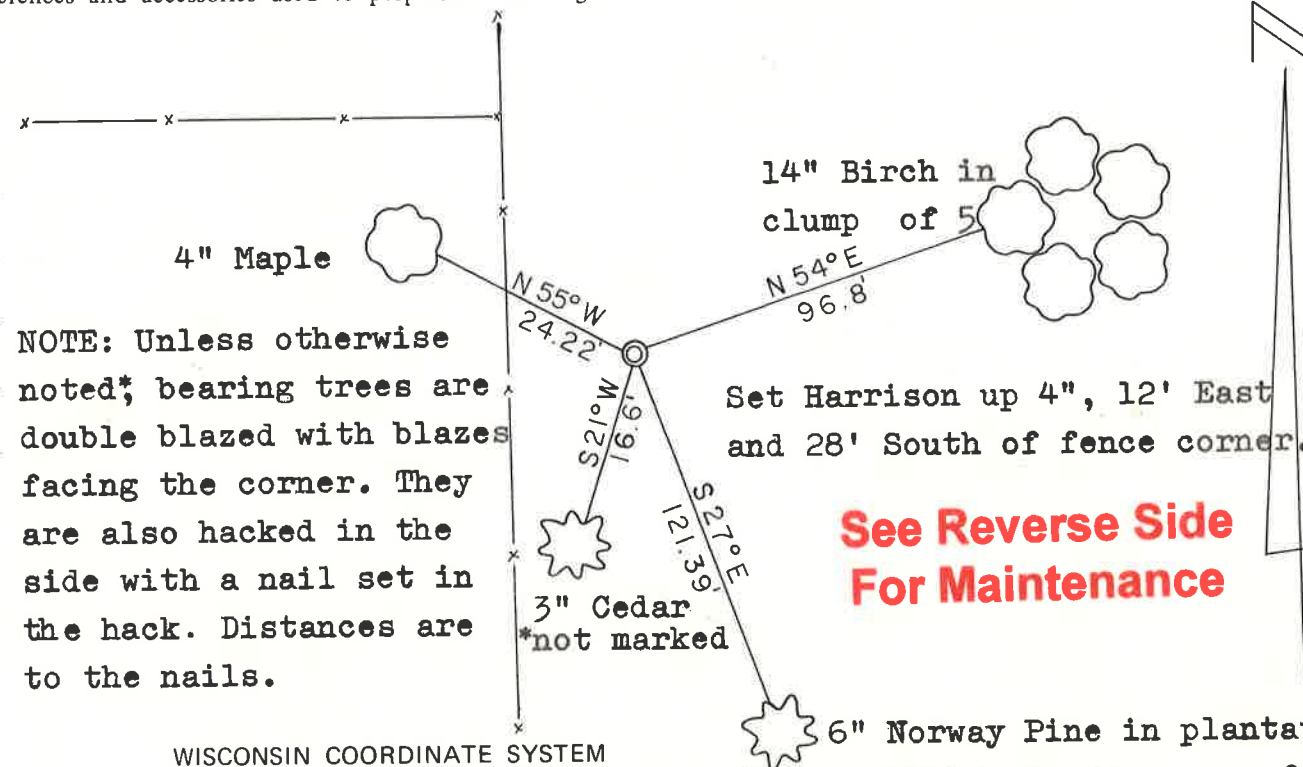

SURVEY CONTROL ORDER

Horizontal	_____
Vertical	_____

WISCONSIN COORDINATE SYSTEM

Corner	East (X)	North (Y)	Elevation (Z)	Zone
Control Sta. Name				

City, Village or Town of Byron

County of Monroe

COUNTY SURVEYOR FORM NO. \_\_\_\_\_