

21505240000

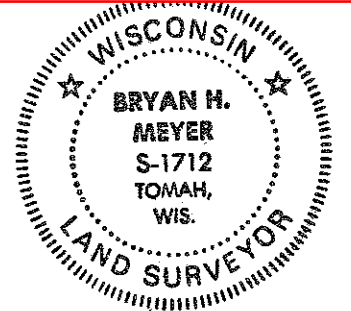

Bryan H. Meyer
H. A. Sime and Associates
P. O. Box 50
Tomah, Wisconsin 54660
Phone: (608)-372-5392

I, Bryan H. Meyer, do hereby certify that on the 30th day of October 1997, I found (evidence) of the Southwest corner of Section 19, T 15 N, R 4 W Fourth Principal Meridian, and I re-established said corner according to the Wisconsin Statutes as shown and described hereon.

Dated this 21st day of Jan. 1998.

[Signature of Bryan H. Meyer]

Deputy County Surveyor

History of corner establishment since Original Government Survey

Monroe County Surveyor, Fred A. Holden was at this corner in April of 1905 while doing work in Section 19. No recorded history was found in the LaCrosse County Records.

Description of corner evidence found:

I found a sturdy three-way fence corner. I spoke with Mr. Andrew Steenberg, long-time local resident and adjoining land owner. He stated that the three-way fence corner was at its present location for as long as he could remember. Based on this witness testimony and my measurements, I accepted the three-way fence intersection as the corner.

Description of corner and witness monuments, references and accessories used to perpetuate the original or re-established location of this corner:

Crew: B. Meyer, D. Malliet
Date: October 30, 1997 - 11:15 a. m.
Weather: Overcast, 45±
Witnesses to corner location:

Bryan H. Meyer

Douglas J. Malliet

WITNESS:

Set 1" x 25" round iron bar.

WITNESS:

Set 1 1/8" x 28" iron shaft.



MONUMENT:

Set cast iron Harrison marker, up 2"±. Set sign on metal post 0.5' South of Harrison.

NOTE: The bearings shown hereon are magnetic hand compass bearings.

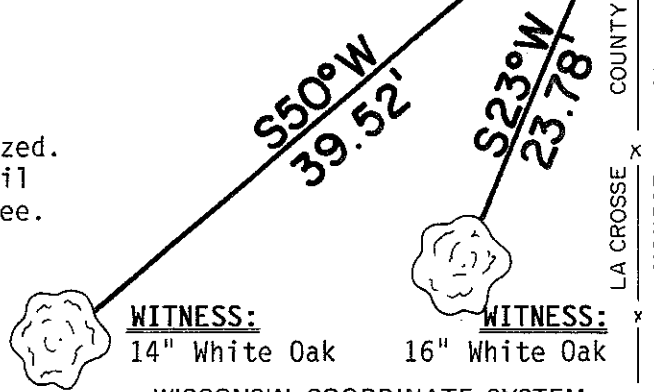

WITNESS:

14" White Oak

WITNESS:

16" White Oak

WISCONSIN COORDINATE SYSTEM

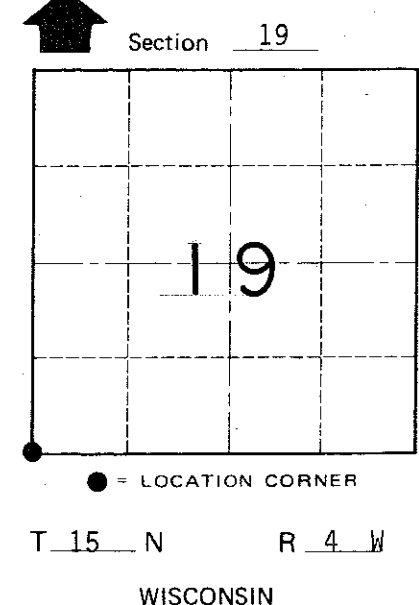

NOTE: Both White Oaks are double blazed. The distance to each tree is to a nail set in a hack in the side of each tree.

SURVEY CONTROL ORDER

Table with columns: Horizontal, Vertical, Corner, Control Sta. Name, East (X), North (Y), Elevation (Z), Zone.

TO REACH: Get permission from Mr. Andrew Steenberg. Take field road South of C.T.H. "H"; starts ESE of Steenberg residence - runs Southerly to East-West fence; follow fence West to corner.

City, Village or Town of Portland
County of Monroe

COUNTY SURVEYOR FORM NO. 1