

CERTIFICATE

CERTIFIED LAND CORNER

No. 118

21905342000

I, Norman R. Hurlburt, do hereby certify that on the 11th day of April 1983, I found ~~(evidence)~~ (no evidence) of the E $\frac{1}{4}$ corner of Sec. 34, T 19 N, R 5W Fourth Principal Meridian, and I re-established said corner according to the Wisconsin Statutes as shown and described hereon.

History of corner establishment since Original Government Survey

None on record

Description of corner evidence found:

This corner was set at the fence corner. The distances north and south are reasonable considering the creek valley to the south. There is about a 2½° deflection in the line here, but nothing conclusive to dispute the position.

Dated this 4th day of May 1983.

Norman R. Hurlburt

Norman R. Hurlburt S-1104
Title

Description of corner and witness monuments, references and accessories used to perpetuate the original or re-established location of this corner:

Witnesses to corner location:

N. Hurlburt

D. Melichar

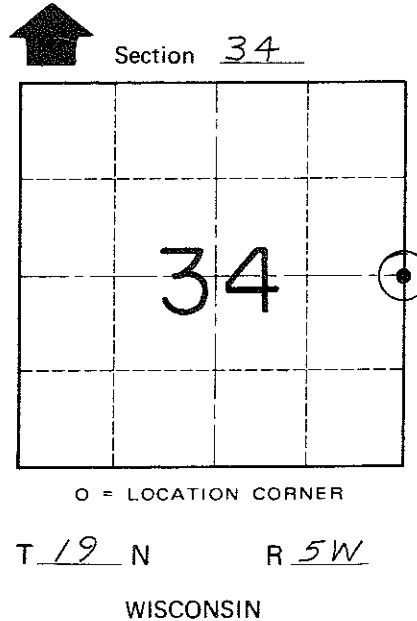
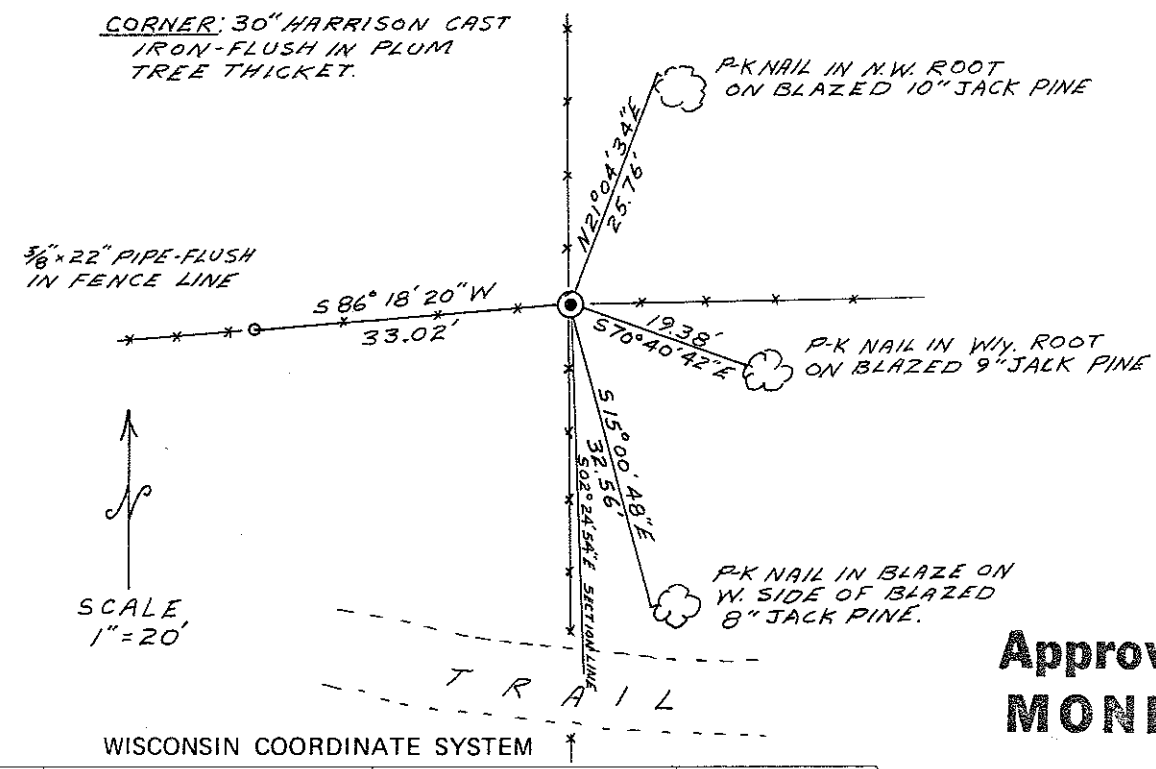

COUNTY SURVEYOR FORM NO. 1

SURVEY CONTROL ORDER

Horizontal	_____
Vertical	_____

Corner	East (X)	North (Y)	Elevation (Z)	Zone
Control Sta. Name				

Approved: **HARLEY A. SIME**
MONROE CO. SURVEYOR

~~City, Village or Town~~ Little Falls
County of Monroe