

CERTIFICATE

CERTIFIED LAND CORNER

No. 49

Page 2

**21904080000**

I, Gary L. Dechant, do hereby certify that on the 13th day of January 2000, I found (evidence) (~~no evidence~~) of the NE corner of Section 17, T 19 N, R 4 W Fourth Principal Meridian, and I re-established said corner according to the Wisconsin Statutes as shown and described hereon.

Dated this 4th day of February 2000.

*Gary L. Dechant*

Registered Land Surveyor 1744  
Title

History of corner establishment since Original Government Survey

Schroeder was here in May of 1886 and in April of 1893.  
LaRue was here in October of 1897.  
Miller was here in June 1857.

H. A. Sime and Associates set a Cast Iron Monument here in June 1981.

Description of corner evidence found:

Found Cast Iron Harrison Monument, ties destroyed during new bridge and highway construction.  
Acquired new ties.

COUNTY SURVEYOR FORM NO. 1

Description of corner and witness monuments, references and accessories used to perpetuate the original or re-established location of this corner:

Witnesses to corner location:

Zachariah P. Dechant

Gary L. Dechant

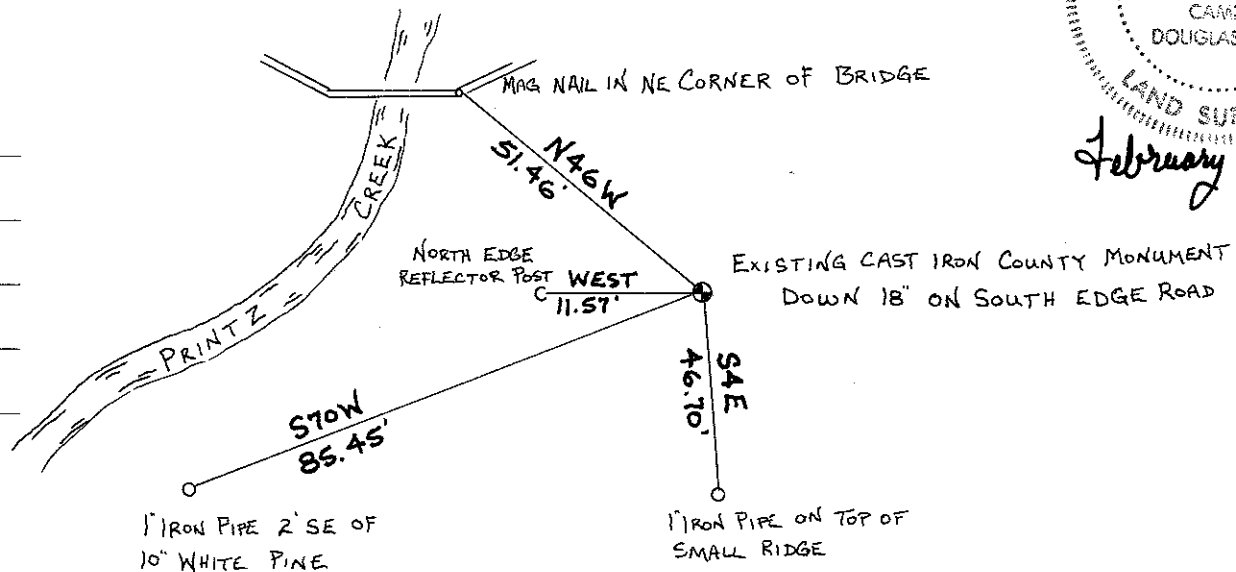

*Gary L. Dechant*  
GARY L. DECHANT  
S-1744  
CAMP DOUGLAS, WI  
LAND SURVEYOR  
*February 4, 2000*

Section 17

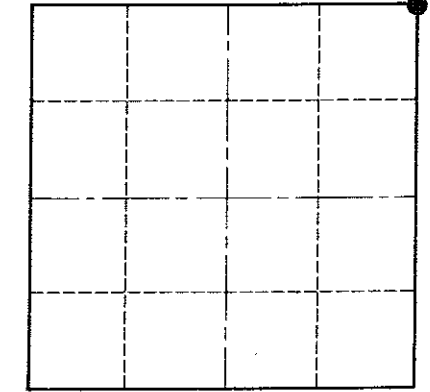

● = LOCATION CORNER

T 19 N R 4 W

WISCONSIN

SURVEY CONTROL ORDER

Horizontal	_____
Vertical	_____

WISCONSIN COORDINATE SYSTEM

Corner	East (X)	North (Y)	Elevation (Z)	Zone
Control Sta. Name				

~~City, Village or~~ Town LITTLE FALLS

County of MONROE

I, Harley A. Sime, do hereby certify that on the 12th day of June 19 81, I found ~~(evidence)~~ (no evidence) of the SW corner of Section 9, T 19 N, R 4 W Fourth Principal Meridian, and I re-established said corner according to the Wisconsin Statutes as shown and described hereon.

Dated this 27th day of August 19 81.

Harley A. Sime, R.L.S. 355

County Surveyor

Approved: **HARLEY A. SIME**  
**MONROE CO. SURVEYOR**

Description of corner and witness monuments, references and accessories used to perpetuate the original or re-established location of this corner:

Witnesses to corner location:

B. Meyer

C. Pietz

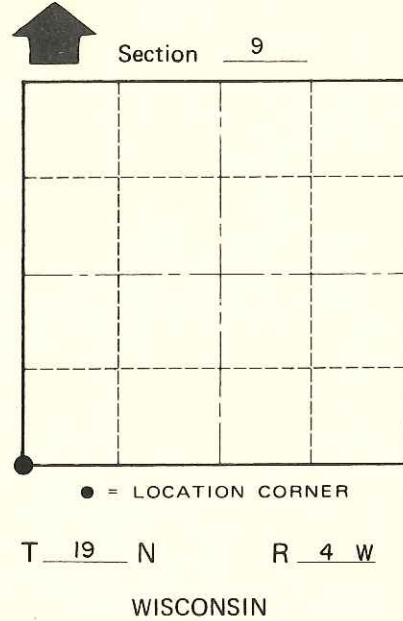
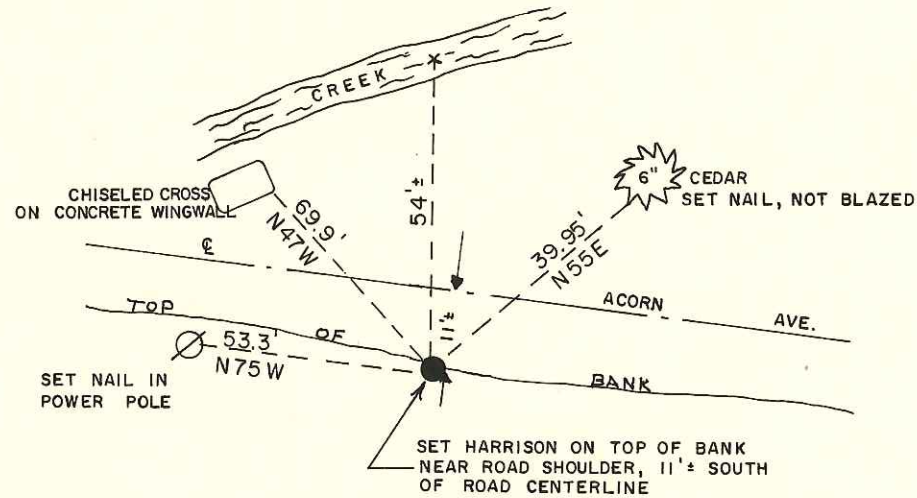

History of corner establishment since Original Government Survey

Schroeder was here in May of 1886 and in April of 1893.  
LaRue was here in October of 1897.  
Miller was here in June 1857.

Description of corner evidence found:

Set on line and equidistant between the W<sup>1</sup>/<sub>4</sub> corner of Section 9 and the W<sup>1</sup>/<sub>4</sub> corner of Section 16. This point fits the rest of Section 9 very well and is 54'+ south of the Printz Creek which fits what the original government notes call for.

COUNTY SURVEYOR FORM NO. 1

SURVEY CONTROL ORDER

Horizontal	_____
Vertical	_____

WISCONSIN COORDINATE SYSTEM

Corner	East (X)	North (Y)	Elevation (Z)	Zone
Control Sta. Name				

~~City, Village or~~ Town Little Falls  
County of Monroe