

31

**U.S. PUBLIC LAND CORNER
MAINTENANCE**

**Corner ID : SE Sec. 6, T19N-R4W
21904060000**

<u>DATE</u>	<u>CREW</u>	<u>MONUMENT TYPE</u> -----
December 30, 2015	Zachariah P.Dechant Gary L. Dechant	Existing Harrison, top broke off 66' W of Aaron Ave, sign 1' east

References:

	<u>Bearing</u>	<u>Distance</u>
1) Set 3/4"x24" iron bar, down 6", 17' east of driveway 42' west of Rd inter.	N71E	50.29'
2) Set 3/4"x24" iron bar, down 6", 10' West of 36" Red Oak (BT)	S22W	28.05'
3) Set 3/4"x24" iron bar, down 6", 4' south of 14" Jack Pine	S73W	28.48'
4) Existing 1" iron pipe , down 6", 1' west of 14" Apple	S9W	32.08' (33.00)



I, Gregory J. Hofmeister, do hereby certify that on the 23rd day of September 19 82, I found (evidence) ~~(no evidence)~~ of the Northeast corner of Section 7, T 19 N, R 4 W Fourth Principal Meridian, and I re-established said corner according to the Wisconsin Statutes as shown and described hereon.

Dated this fourth day of October 19 82.

Gregory J. Hofmeister
 Registered Land Surveyor
 Title

History of corner establishment since Original Government Survey

March 17, 1886 : the northeast corner was presumably used by W. Kenyon for a survey in Section 7.
 April 28, 1893 : the northeast corner was used by Schroeder for a survey in Section 5.
 1904: Fred Holden used this corner for several surveys as follows: Section 6 on May 20 and 21; Section 7 on August 31 and September 1; and Section 8 on September 2. He noted bearing trees standing and "add stake".
 Oct. '72: fence corner was tied to by Fred Zietlow as a check for setting of East Quarter corner of Section 6 and the South Quarter corner of Section 5 .

The remains of the fence corner were used as the best evidence of the location of this corner. The distances north and east match Zietlows and also fit a prorated position very well.

Description of corner and witness monuments, references and accessories used to perpetuate the original or re-established location of this corner:

Witnesses to corner location:

Gregory J. Hofmeister
Ernest H. Koeppe

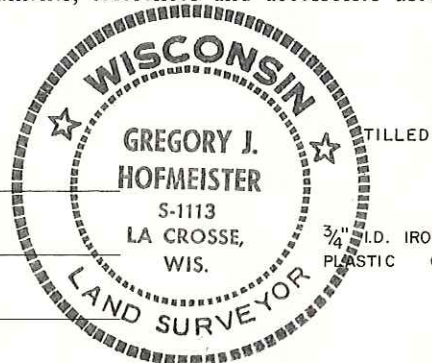

See Reverse Side For Maintenance

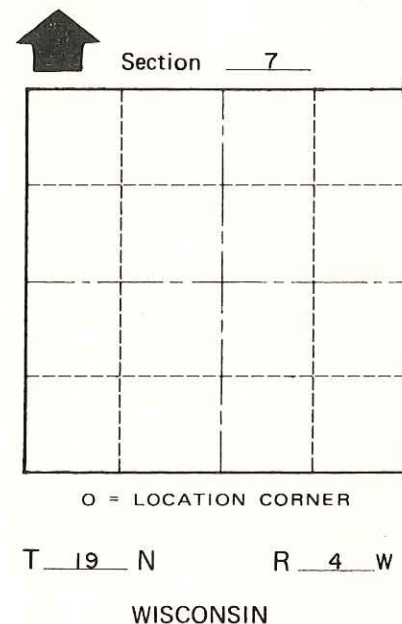
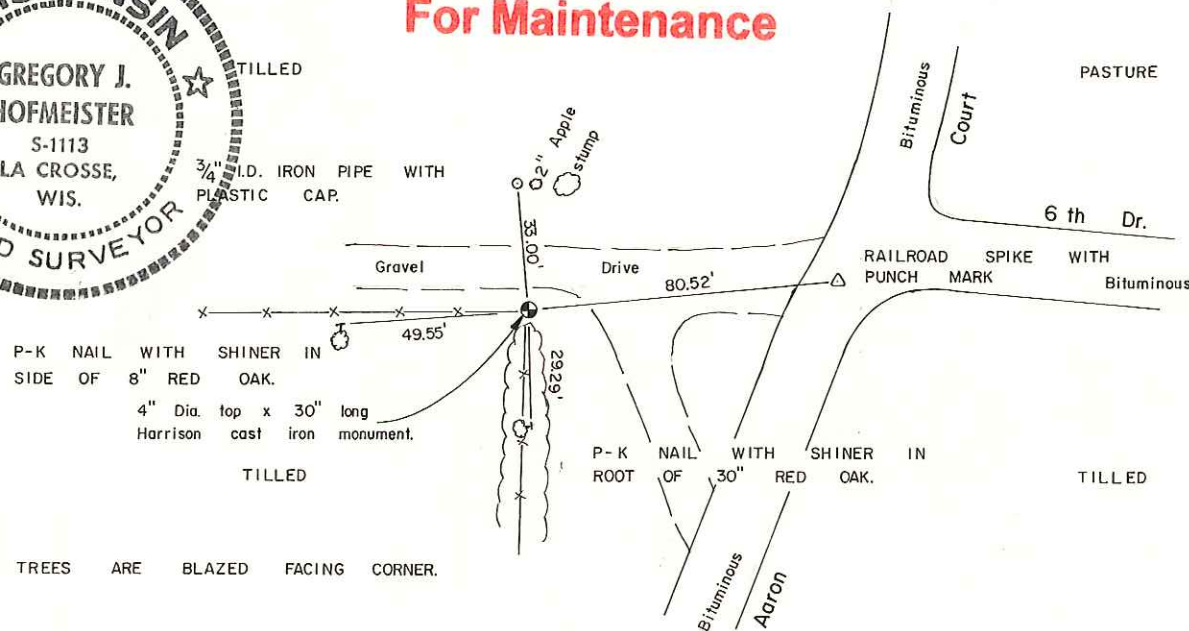

Approved: **HARLEY A. SIME**
MONROE CO. SURVEYOR

SURVEY CONTROL ORDER

Horizontal	_____
Vertical	_____

WISCONSIN COORDINATE SYSTEM

Corner	East (X)	North (Y)	Elevation (Z)	Zone
Control Sta. Name				

City, Village or Town Little Falls
 County of Monroe

COUNTY SURVEYOR FORM NO. 1