

21904182000

I, Gary L. Dechant, do hereby certify that on the 27th day of January 2000, I found (evidence) (~~no evidence~~) of the W/4 corner of Section 17, T 19 N, R 4 W Fourth Principal Meridian, and I re-established said corner according to the Wisconsin Statutes as shown and described hereon.

History of corner establishment since Original Government Survey

No known recorded history since the original government survey.

Description of corner evidence found:

Accepted fence corner as best available evidence, fits between section corners well.

There are very few trees of size in this area. A severe storm in 1998 destroyed most to all trees covering thousands of acres in the Cataract area. Much of the area was then clear-cut for easier clean-up. Many areas were then deeply plowed and furrowed making the ground extremely rough.

Dated this 4th day of February 2000.

Gary L. Dechant

Registered Land Surveyor 1744

Title

COUNTY SURVEYOR FORM NO. 1

Description of corner and witness monuments, references and accessories used to perpetuate the original or re-established location of this corner:

Witnesses to corner location:

Zachariah P. Dechant

Gary L. Dechant

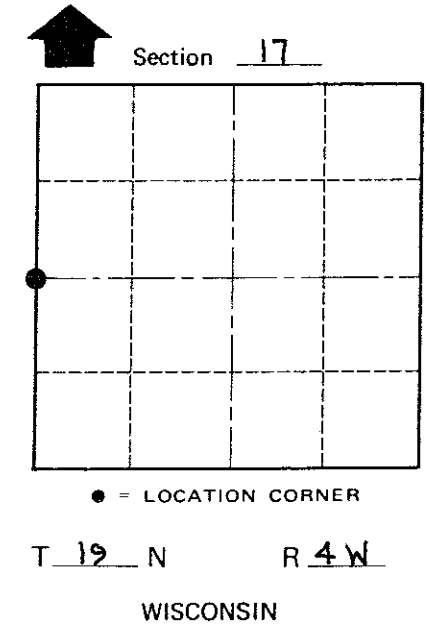
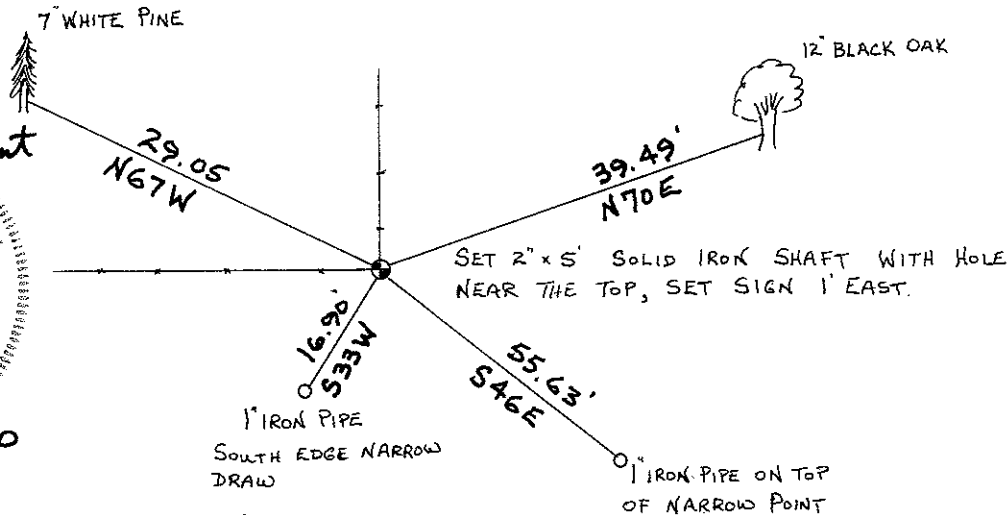
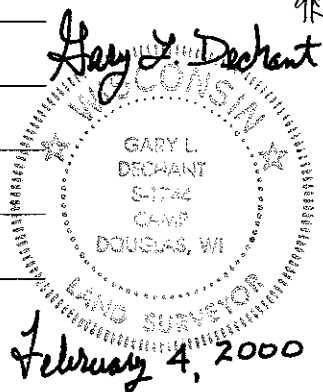

• = LOCATION CORNER

T 19 N R 4 W
WISCONSIN

SURVEY CONTROL ORDER

Horizontal	_____
Vertical	_____

WISCONSIN COORDINATE SYSTEM

Corner	East (X)	North (Y)	Elevation (Z)	Zone
Control Sta. Name				

City, Village or Town LITTLE FALLS
County of MONROE