

CERTIFICATE

CERTIFIED LAND CORNER

No. 72

**21904180020**

I, Gary L. Dechant, do hereby certify that on the 26th day of January 2000, I found (evidence) (~~no evidence~~) of the S/4 corner of Section 18, T 19 N, R 4 W Fourth Principal Meridian, and I re-established said corner according to the Wisconsin Statutes as shown and described hereon.

Dated this 4th day of February.

*Gary L. Dechant*

Registered Land Surveyor 1744

Title

History of corner establishment since Original Government Survey

No known recorded history since the original government survey.

Description of corner evidence found:

Accepted remains of fence corner as best available evidence.  
Fits Original Notes very well.

Description of corner and witness monuments, references and accessories used to perpetuate the original or re-established location of this corner:

Witnesses to corner location:

Zachariah P. Dechant

Gary L. Dechant

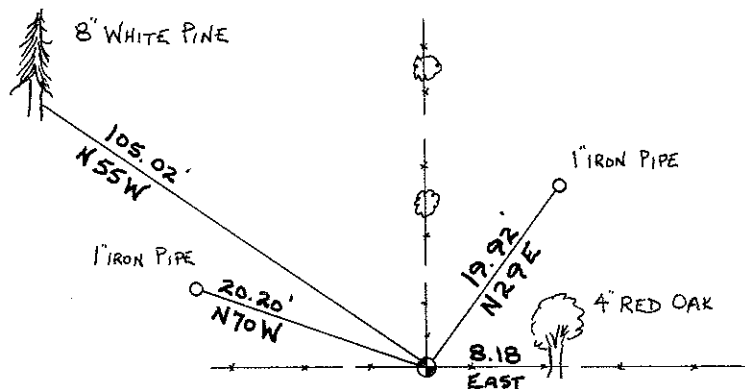

SET 2x3.3' SQUARE IRON BAR, DOWN 6,"  
SIGN 1' EAST.

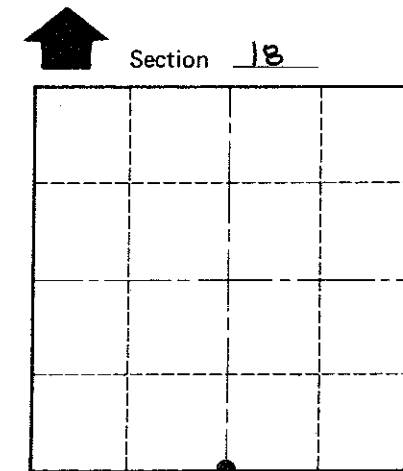
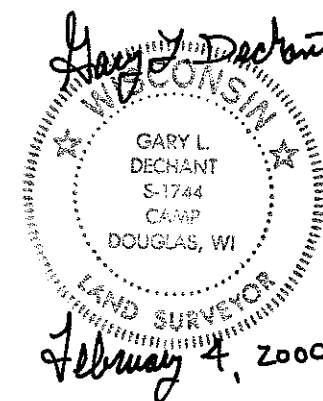

• = LOCATION CORNER

T 19 N R 4 W  
WISCONSIN

Trees double blazed with 40d nails set.

SURVEY CONTROL ORDER

Horizontal	_____
Vertical	_____

WISCONSIN COORDINATE SYSTEM

Corner	East (X)	North (Y)	Elevation (Z)	Zone
Control Sta. Name				

City, Village or Town LITTLE FALLS  
County of MONROE

COUNTY SURVEYOR FORM NO. 1