

CERTIFICATE

CERTIFIED LAND CORNER

No. 70

21904170020

I, Gary L. Dechant, do hereby certify that on the 2nd day of February 2000, I found (evidence) (~~no evidence~~) of the S/4 corner of Section 17, T 19 N, R 4 W Fourth Principal Meridian, and I re-established said corner according to the Wisconsin Statutes as shown and described hereon.

Dated this 4th day of February 2000.

Gary L. Dechant

Registered Land Surveyor 1744

Title

History of corner establishment since Original Government Survey

No known recorded history since the original government survey.

Stone on Record Per Reach FG Stone

Description of corner evidence found:

Set by single proportionate measurement, falls in east-west fence remnants.

There are very few trees in this area. A severe storm in 1998 destroyed most of the trees.

Description of corner and witness monuments, references and accessories used to perpetuate the original or re-established location of this corner:

Witnesses to corner location:

Zachariah P. Dechant

Gary L. Dechant

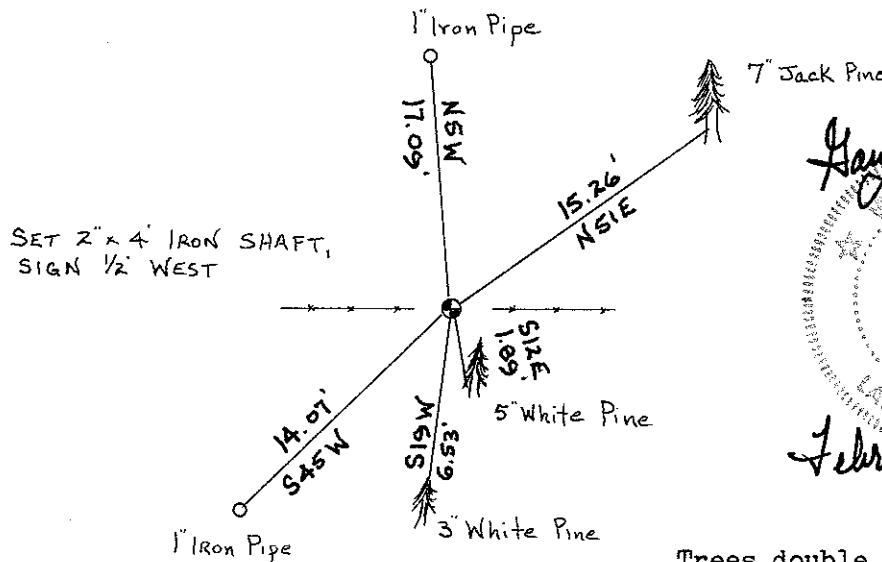

Gary L. Dechant
 GARY L. DECHANT
 S-1744
 CAMP
 DOUGLAS, WI
 LAND SURVEYOR
 February 4, 2000

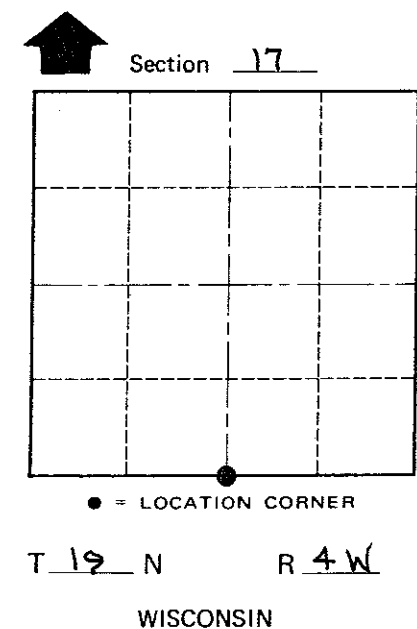

• = LOCATION CORNER

Trees double blazed with 40d nails set.

COUNTY SURVEYOR FORM NO. 1

SURVEY CONTROL ORDER

Horizontal	_____
Vertical	_____

WISCONSIN COORDINATE SYSTEM

Corner	East (X)	North (Y)	Elevation (Z)	Zone
Control Sta. Name				

City, Village or Town LITTLE FALLS

County of MONROE