

CERTIFICATE

CERTIFIED LAND CORNER

No. 124

21904350020

I, Harley A. Sime, do hereby certify that on the 20th day of May 19 80, I found (evidence) (~~no evidence~~) of the S $\frac{1}{4}$ corner of Section 35, T 19 N, R 4 W Fourth Principal Meridian, and I re-established said corner according to the Wisconsin Statutes as shown and described hereon.

Dated this 16th day of Feb. 19 81.

Harley A. Sime, R.L.S. 355

County Surveyor
Title

History of corner establishment since Original Government Survey

No known recorded history since the original government survey.

Description of corner evidence found:

Accepted the fence corner as best available evidence as it fits field conditions well.

COUNTY SURVEYOR FORM NO. 1

Description of corner and witness monuments, references and accessories used to perpetuate the original or re-established location of this corner:

Witnesses to corner location:

G. Dechant
C. Dade
T. Tormoen

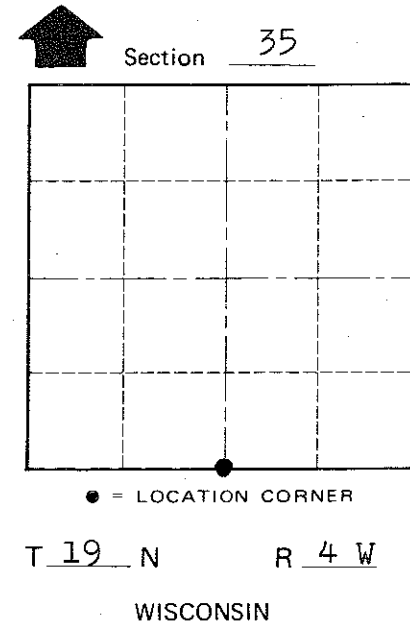
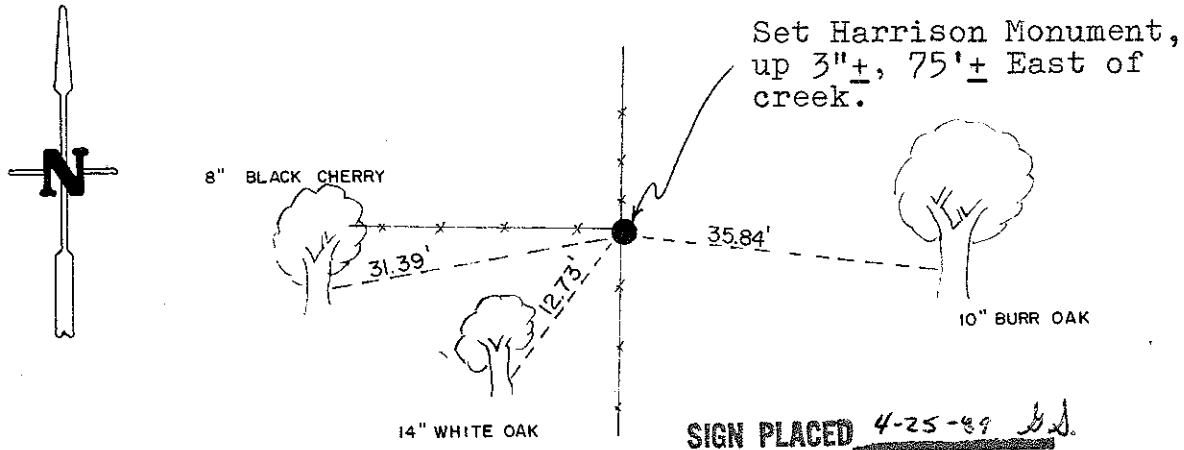

**Approved: HARLEY A. SIME
MONROE CO. SURVEYOR**

SURVEY CONTROL ORDER

Horizontal	_____
Vertical	_____

All trees double blazed with N&C's set

WISCONSIN COORDINATE SYSTEM

Corner	East (X)	North (Y)	Elevation (Z)	Zone
Control Sta. Name				

~~City, Village or~~ Town Little Falls
County of Monroe