

**U.S. PUBLIC LAND CORNER
MAINTENANCE**

22

Corner ID: S1/4 Sec. 1, T19N-R2W
21902010020

<u>DATE</u>	<u>CREW</u>	<u>MONUMENT INFO</u>
March 20, 2020	Zachariah P. Dechant Gary L. Dechant	Existing Harrison, intact, set sign 1' north 210' north of center of Aspen Ave, 18' west of center of 2'x4' pit

	<u>Compass Bearing</u>	<u>Distance</u>
1) Set 3/4"x24' round iron bar, down 6", 5' SW of 16" Black Oak	N42E	22.16'
2) Set 3/4"x24" round iron bar, down 6", 5' NW of 12" White Pine	S18E	37.12'
3) Set 3/4"x24" round iron bar, down 6", 4' NE of 7" Red Pine	S20W	15.93'
4) Set 3/4"x24" round iron bar, down 6", 4' SE of 12" Red oak (1980 BT)	N56W	16.33'

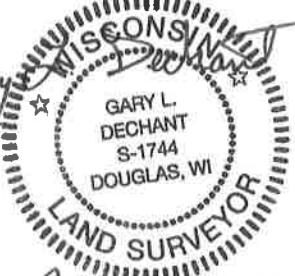
Gary L. Dechant

March 24, 2020

I, Mark R. Heidecke, do hereby certify that on the 13th day of May 1980, I found ~~XXXXXX~~ (no evidence) of the South Quarter corner of Section 1, T 19 N, R 2 W Fourth Principal Meridian, and I re-established said corner according to the Wisconsin Statutes as shown and described hereon.

Dated this 13th day of May 1980.

Mark R. Heidecke
Registered Land Surveyor
Title

History of corner establishment since Original Government Survey

No subsequent history of monument perpetuation since the Original U. S. Government Survey.

Description of corner evidence found:
After searching the area for evidence and finding none, a Harrison monument was set at the corner. The corner was established half-way and on a straight line between the Southwest and Southeast corners of Section 1.

**See Reverse Side
For Maintenance**

Description of corner and witness monuments, references and accessories used to perpetuate the original or re-established location of this corner:

Witnesses to corner location:

Mark Heidecke
Lawrence Feddersen

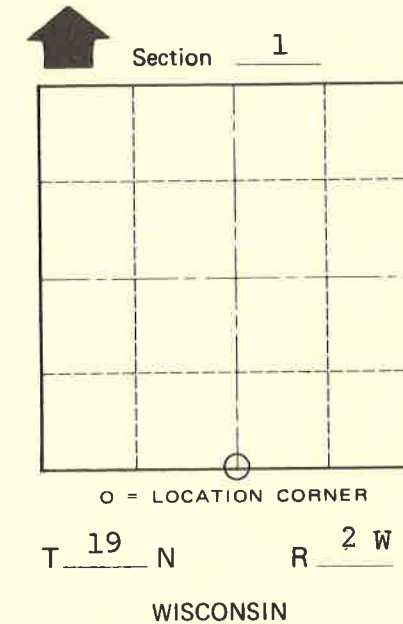
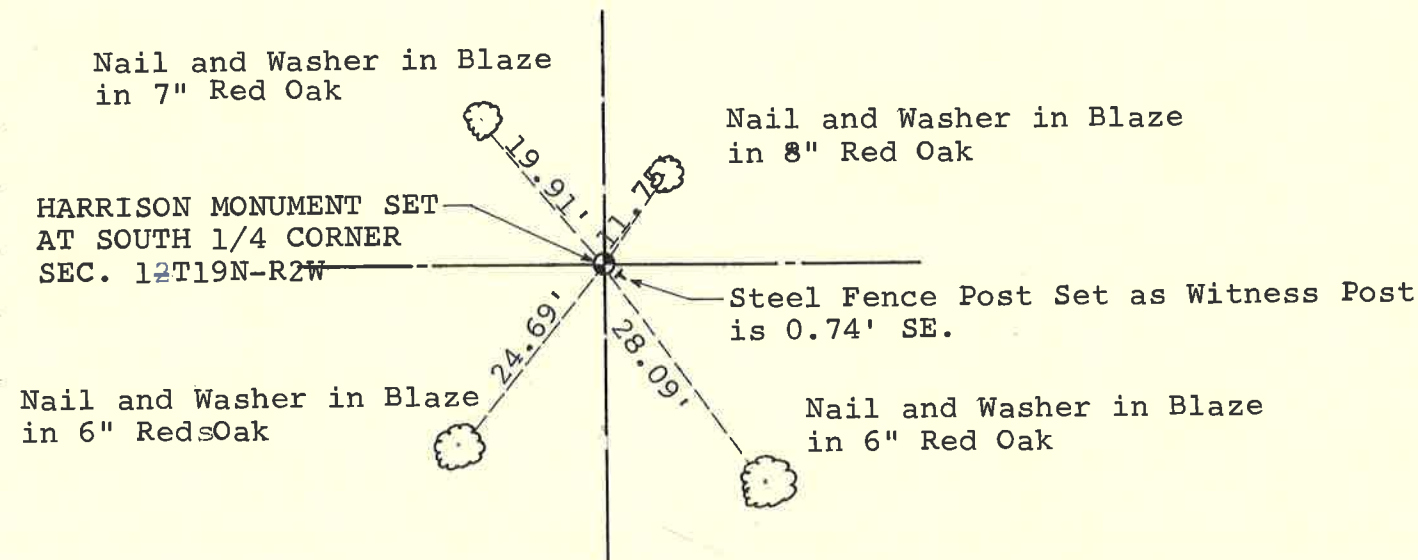

SURVEY CONTROL ORDER

Horizontal	<u> </u>
Vertical	<u> </u>

WISCONSIN COORDINATE SYSTEM

Corner	East (X)	North (Y)	Elevation (Z)	Zone
Control Sta. Name				

~~XXXXXX~~ Town of Grant
County of Monroe
Wisconsin

COUNTY SURVEYOR FORM NO. 1