

**CERTIFICATE**

I, Nicholas M. Hillmer, do hereby certify that this document and the data contained herein was prepared by me or under my direct supervision and that I am a duly Licensed Land Surveyor under the laws of the State of Wisconsin.

Dated this 21st day of May, 2013



Nicholas M. Hillmer, P.L.S. 2909  
Anderson Engineering of Minnesota, LLC.

**CERTIFIED LAND CORNER**

**History of corner established since Original Government Survey**

In October of 1901 Holden set a stone at this corner. The 1940's McCoy boundary notes show a corner at this location. In March of 1985 Ronald Parish set a Harrison monument using single proportionate measurement from the east quarter corner of Section 16 and the east quarter corner of Section 9. Parish states that there has been extensive earth moving in the area and any original corner has been obliterated.

**Description of evidence found**

On November 28th, 2012, Anderson Engineering of Minnesota located the Harrison monument 0.5 feet above grade. The monument is 70 feet +/- east of the centerline of a firebreak and down a small slope.

No. 21902090000

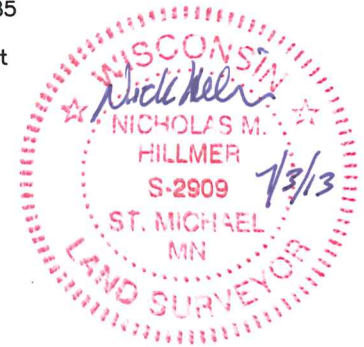

Description of corner and witness monuments, references and accessories used to perpetuate the original or re-established location of this corner:

Witnesses to corner location:

Dan Greenwald  
Josh Oslund

MONROE COUNTY  
COORDINATE SYSTEM  
NAD 1983 (2007)

HARRISON MONUMENT  
Northing (Y) 447389.78  
Easting (X) 678343.57

Base Station - 22 182W  
Northing (Y) 408053.25  
Easting (X) 679287.00



All distances are shown in U.S. Survey Feet.  
Ties are to 60D nails set in trees.  
Bearings are for tie reference purposes only.  
Coordinates were derived from RTK GNSS procedures.

FIREBREAK

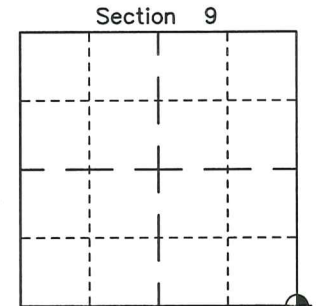
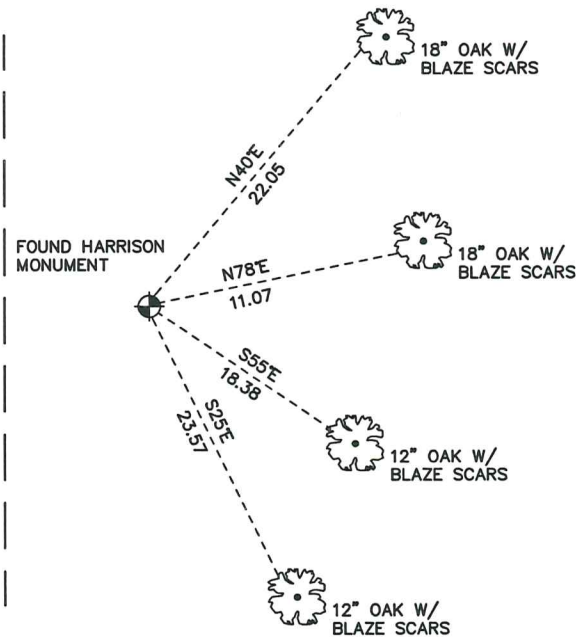

● = LOCATION CORNER  
Corner I.D. SE 9  
T 19 N R 2 W  
Town of Grant  
Monroe County, WI.

21902090000

I, Ronald D. Parish, do hereby certify that on the 1st day of March 1985, I found ~~(evidence)~~ (no evidence) of the NW corner of Section 15, T 19 N, R 2 W Fourth Principal Meridian, and I re-established said corner according to the Wisconsin Statutes as shown and described hereon.

History of corner establishment since Original Government Survey  
No known history since the original government survey.

Dated this 15th day of March 1985.

Ronald D. Parish

Registered Land Surveyor  
Title

Description of corner evidence found:

There has been extensive dozing and earth moveing in this area. Any evidence of the original corner has been obliterated. Set corner on line equi-distance between the West Quarter corner of Section 15 and the West Quarter corner of Section 10.

COUNTY SURVEYOR FORM NO. 1

Description of corner and witness monuments, references and accessories used to perpetuate the original or re-established location of this corner:

Witnesses to corner location:

Ronald Parish

Charles Dade

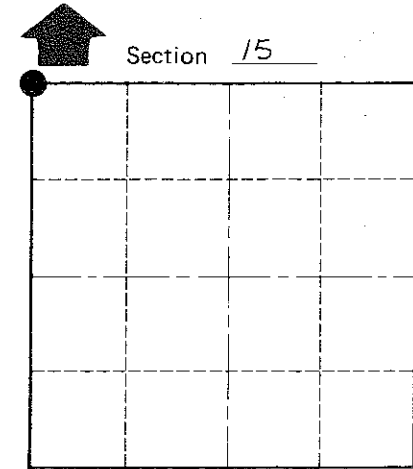
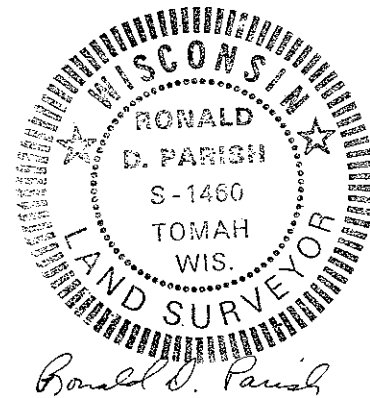
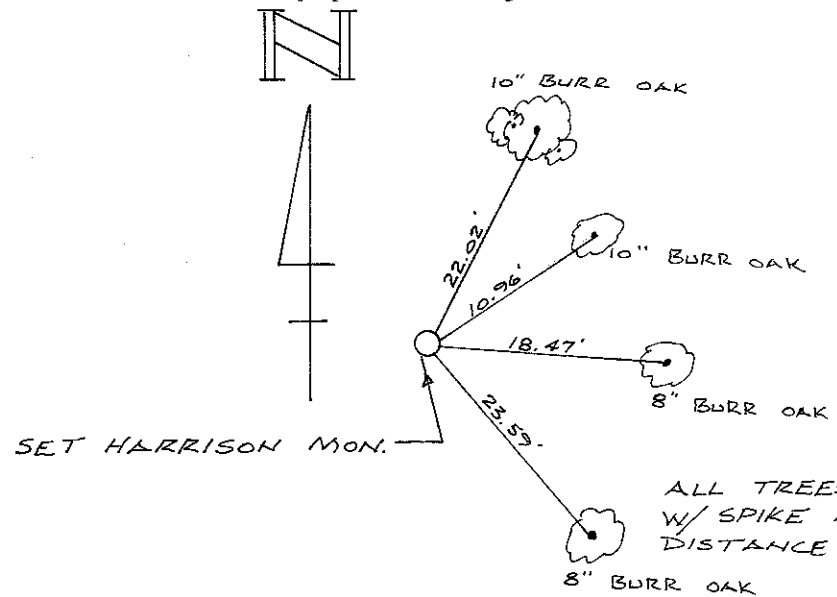

● = LOCATION CORNER

SURVEY CONTROL ORDER

Horizontal \_\_\_\_\_  
Vertical \_\_\_\_\_

WISCONSIN COORDINATE SYSTEM

Corner	East (X)	North (Y)	Elevation (Z)	Zone
Control Sta. Name				

City, Village or Town Grant  
County of Monroe