

81 / 93

**U.S. PUBLIC LAND CORNER
MAINTENANCE**

**Corner ID : SE Sec.24, T19N-R2W
21902240000**

<u>DATE</u>	<u>CREW</u>	<u>MONUMENT TYPE</u> -----
May 6, 2015	Zachariah P.Dechant Gary L. Dechant	Existing Harrison intact, down 4", in centerline of Cinder Ave. on line with fences north & south

References:

	<u>Bearing</u>	<u>Distance</u>
1) Set 3/4"x24" round iron bar, down 12" in field	N11E	49.08'
2) Set 3/4"x24" round iron bar, down 12" in field	S36E	44.09'
3) Set 3/4"x24" round iron bar, down 6" in lawn	S11W	41.71'
4) Set 3/4"x24" round iron bar, down 6", 9' west of driveway at 21974 Cinder Ave.	N36W	48.20'

Harrison & reference markers set on straight lines.

Gary L. Dechant

October 28, 2015

I, Garold A. Sime, do hereby certify that on the 25th day of July 1978, I found (evidence) ~~(no evidence)~~ of the NW corner of Section 30, T 19 N, R 1 W, Fourth Principal Meridian, and I re-established said corner according to the Wisconsin Statutes as shown and described hereon.

Dated this 11th day of Jan. 1979.

Garold A. Sime, R.L.S. 1261

County Surveyor's Office

Title

History of original corner establishment:

A. S. Ingalls was at this corner in April of 1873.

Description of corner evidence found:

Accepted the fence line to the South and the centerline of Atwood Ave. as best available evidence.

See Reverse Side For Maintenance

Description of corner and witness monuments, references and accessories used to perpetuate the original or re-established location of this corner:

Set Harrison Monument.

Witnesses to corner location:

D. Dade

B. Meyer

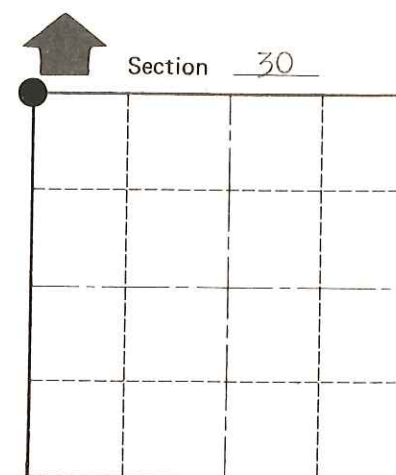
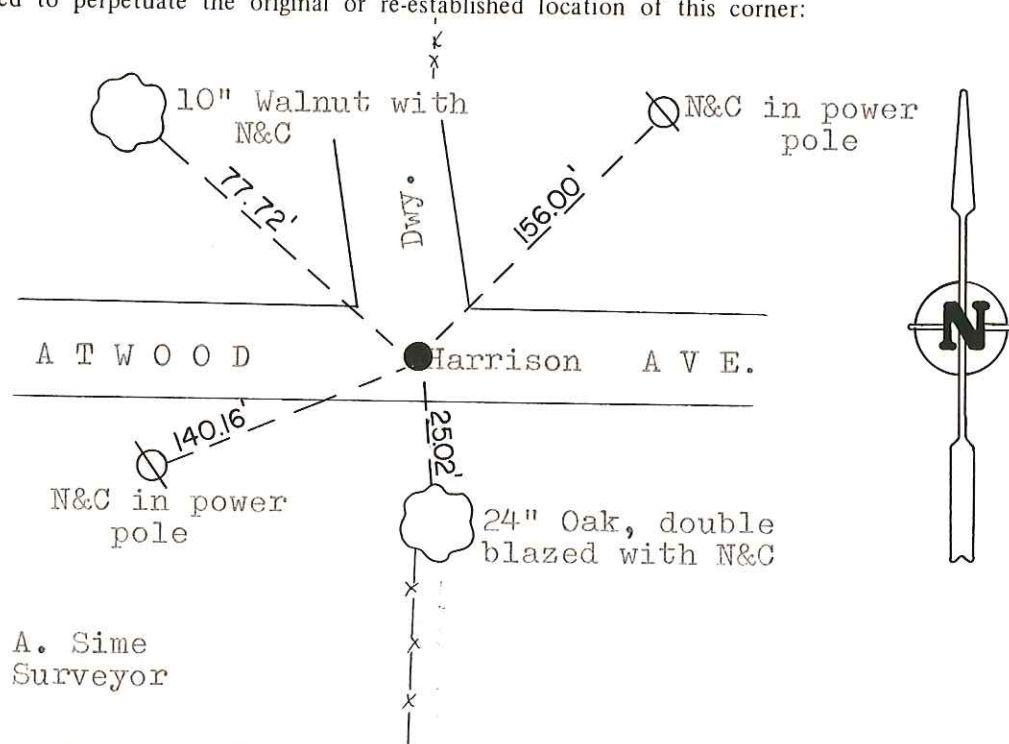
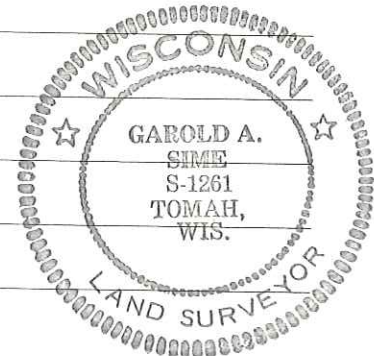

Section 30
● = LOCATION CORNER
T 19 N R 1 W
WISCONSIN

SURVEY CONTROL ORDER

Horizontal	_____
Vertical	_____

Approved by: Harley A. Sime
County Surveyor

WISCONSIN COORDINATE SYSTEM

Corner	East (X)	North (Y)	Elevation (Z)	Zone
Control Sta. Name				

City, Village or Town Lincoln

County of Monroe

COUNTY SURVEYOR FORM NO. 1