

**U.S. PUBLIC LAND CORNER
MAINTENANCE**

103

**Corner ID: SW Sec. 25, T19N-R2W
21902260000**

<u>DATE</u>	<u>CREW</u>	<u>MONUMENT INFO</u>
March 20, 2020	Zachariah P. Dechant Gary L. Dechant	Existing Harrison, intact, in north-south fence, set sign 1' south, found 1976 tie 1/2" iron bar 46.24' north All 1976 bearing trees are now stumps

	<u>Compass Bearing</u>	<u>Distance</u>
1) Set 3/4"x24' round iron bar, down 4" in open area	N51E	37.76'
2) Set 3/4"x24" round iron bar, down 4", 4' NW of 4" Cherry	S53E	22.58'
3) Set 3/4" round iron bar, 4' NE of 12" Hickory east side of shallow ravine	S46W	38.78'
4) Set 3/4"x24" round iron bar, down 4", 4' SE of 7" Maple	N79W	26.63'

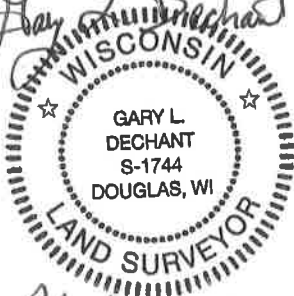
Gary L. Dechant

March 24, 2020

I, Harley A. Sime, do hereby certify that on the 22 day of July 19 76, I found (evidence) (~~no evidence~~) of the SW corner of Section 25, T. 19 N, R. 2 W, Fourth Principal Meridian, and I re-established said corner according to the Wisconsin Statutes as shown and described hereon.

History of original corner establishment:

See Reverse Side For MAINTENANCE

Description of corner evidence found:

Found Marten's iron bar. Removed it and replaced it with a Harrison Marker. Marten had accepted the old fence corner as best available evidence. Said corner fits the West line of Section 25 very well.

County Surveyor **Approved: HARLEY A. SIME**
Title **MONROE CO. SURVEYOR**

Description of corner and witness monuments, references and accessories used to perpetuate the original or re-established location of this corner:

Witnesses to corner location:

W. Jung - Crew Chief
G. Dechant
B. Meyer

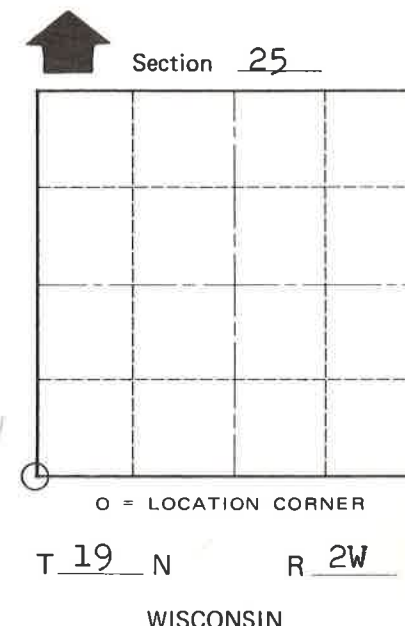
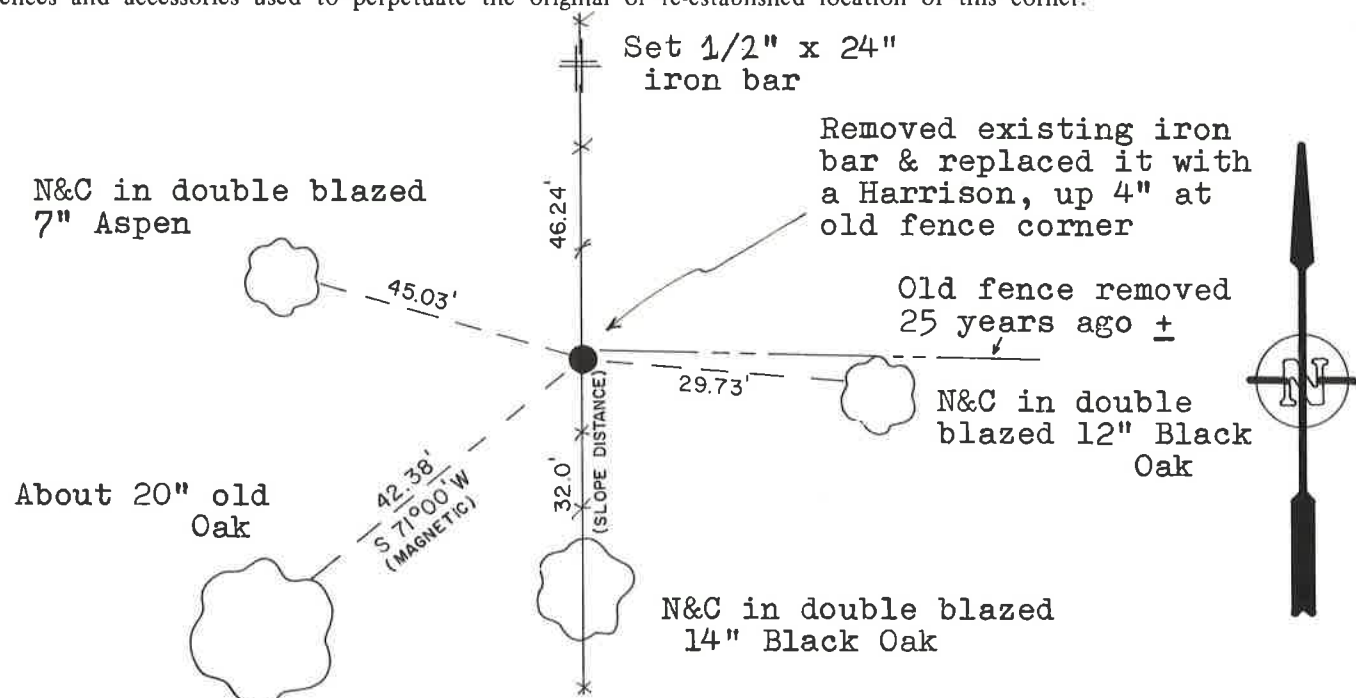

SURVEY CONTROL ORDER

Horizontal _____
Vertical _____

WISCONSIN COORDINATE SYSTEM

Corner	East (X)	North (Y)	Elevation (Z)	Zone
Control Sta. Name				

City, Village or Town Grant
County of Monroe

COUNTY SURVEYOR FORM NO. 1