

# 124

**U.S. PUBLIC LAND CORNER  
MAINTENANCE**

**Corner ID : S1/4, Sec. 35, T19N-R2W  
21902350020**

<u>DATE</u>	<u>CREW</u>	<u>MONUMENT TYPE -----</u>
March 8, 2017	Zachariah P.Dechant Gary L. Dechant	Existing Harrison intact, 17' north of deer stand Set new sign 1' north

<u>References:</u>	<u>Bearing</u>	<u>Distance</u>
1) Set 3/4"x24" round iron bar, down 6", 3' west of 16" White Oak (BT)	N16E	13.04'
2) Set 3/4"x24" round iron bar, down 6", 4' north of 28" Ash	N64E	26.28'
3) Set 3/4"x24" round iron bar, down 10" in field	S27E	18.04'
4) Set 3/4"x 6' round iron bar, down 12" in field	N45W	16.78'



I, Ronald D Parish, do hereby certify that on the 8th day of September 1981, I found (evidence) (no evidence) of the S<sup>1</sup>/<sub>2</sub> corner of Section 35, T 19 N, R 2 W Fourth Principal Meridian, and I re-established said corner according to the Wisconsin Statutes as shown and described hereon.

Dated this 14th day of Sept 1981.  
Ronald D Parish, R L S 1460

\_\_\_\_\_  
Title

History of corner establishment since Original Government Survey

No subsequent history of monument perpetuation since the original U S Government Survey

Description of corner evidence found:

Set the corner at the fence corner for lack of better evidence

**See Reverse Side  
For Maintenance**

Description of corner and witness monuments, references and accessories used to perpetuate the original or re-established location of this corner:

Set Harrison marker at the corner.

Witnesses to corner location:

Ronald D Parish  
Todd J Schmitz  
\_\_\_\_\_  
\_\_\_\_\_  
\_\_\_\_\_

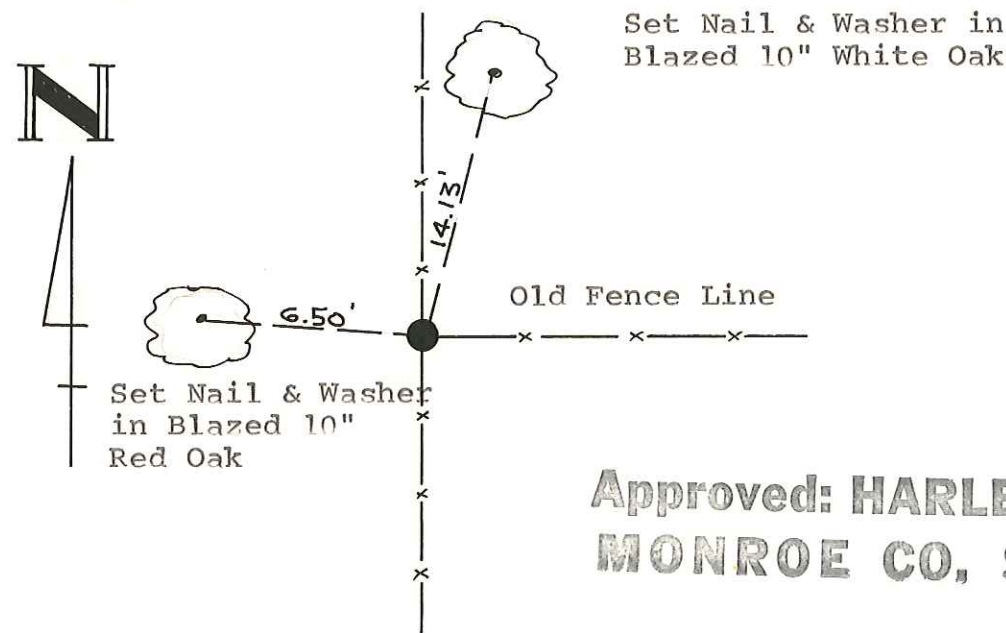

Approved: **HARLEY A. SIME**  
**MONROE CO., SURVEYOR**

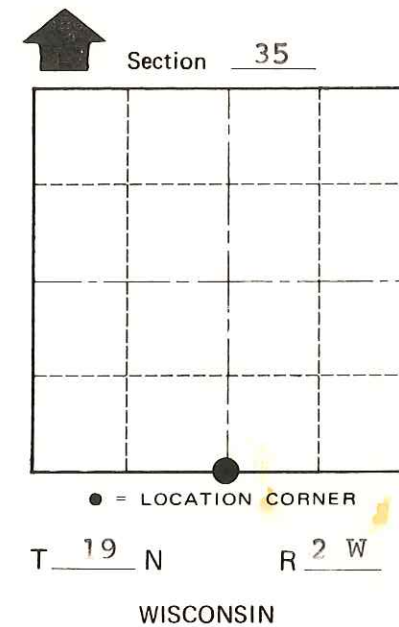

SURVEY CONTROL ORDER

Horizontal	_____
Vertical	_____

WISCONSIN COORDINATE SYSTEM

Corner	East (X)	North (Y)	Elevation (Z)	Zone
Control Sta. Name				

City, Village or Town Grant  
County of Monroe

COUNTY SURVEYOR FORM NO. 1