

**U.S. PUBLIC LAND CORNER
MAINTENANCE**

60

Corner ID: E1/4 Sec.13, T19N-R1W
21901132000

<u>DATE</u>	<u>CREW</u>	<u>MONUMENT INFO</u>												
July 30, 2020	Zachariah P. Dechant Gary L. Dechant	Corner falls in ditch/waterway.												
		<table border="1"><thead><tr><th><u>Compass Bearing</u></th><th><u>Distance</u></th></tr></thead><tbody><tr><td>1) Existing 1-1/4" iron pipe in dike</td><td>North 40.52'</td></tr><tr><td>2) Existing 5/8" iron bar in dike</td><td>North 60.52'</td></tr><tr><td>3) Set 2' section of T post, down 6", east of waterway</td><td>East 141.79'</td></tr><tr><td>4) Set 3/4"x24" round iron bar at dike intersection on section line</td><td>South 141.90'</td></tr><tr><td>5) Set 2' section of T post at dike intersection</td><td>S71W 61.02'</td></tr></tbody></table>	<u>Compass Bearing</u>	<u>Distance</u>	1) Existing 1-1/4" iron pipe in dike	North 40.52'	2) Existing 5/8" iron bar in dike	North 60.52'	3) Set 2' section of T post, down 6", east of waterway	East 141.79'	4) Set 3/4"x24" round iron bar at dike intersection on section line	South 141.90'	5) Set 2' section of T post at dike intersection	S71W 61.02'
<u>Compass Bearing</u>	<u>Distance</u>													
1) Existing 1-1/4" iron pipe in dike	North 40.52'													
2) Existing 5/8" iron bar in dike	North 60.52'													
3) Set 2' section of T post, down 6", east of waterway	East 141.79'													
4) Set 3/4"x24" round iron bar at dike intersection on section line	South 141.90'													
5) Set 2' section of T post at dike intersection	S71W 61.02'													

Refer to CSR 1835.

Distance on 1986 tie sheet shows 1-1/4" iron pipe 40.92' north,
when it should have been 40.52'.

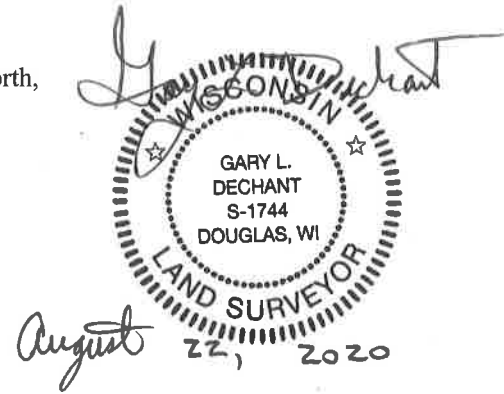

I, Gary L. Dechant, do hereby certify that on the 8th day of November 1986, I found ~~evidence~~ (no evidence) of the E/4 corner of Section 13, T19 N, R 1 W Fourth Principal Meridian, and I re-established said corner according to the Wisconsin Statutes as shown and described hereon.

Dated this 25th day of Nov. 19 86.

Gary L. Dechant
Registered Land Surveyor, S-1744
Title

History of corner establishment since Original Government Survey
Ingalls was here in April of 1873.

**See Reverse Side
For Maintenance**

Description of corner evidence found:

Set corner on line and at equal distances between Section corners. Though the NE corner of Section 13 has not yet been set, and is to be set by G. Sime, as we are working in the same area at the same time, I received the Necessary information from him as to his computed location for the NE corner of Section 13, in order to finish my survey.

Description of corner and witness monuments, references and accessories used to perpetuate the original or re-established location of this corner:

Witnesses to corner location:

Gary L. Dechant

Gary L. Dechant
GARY L. DECHANT
S-1744
CAMP
DOUGLAS, WI
LAND SURVEYOR
November 25, 1986

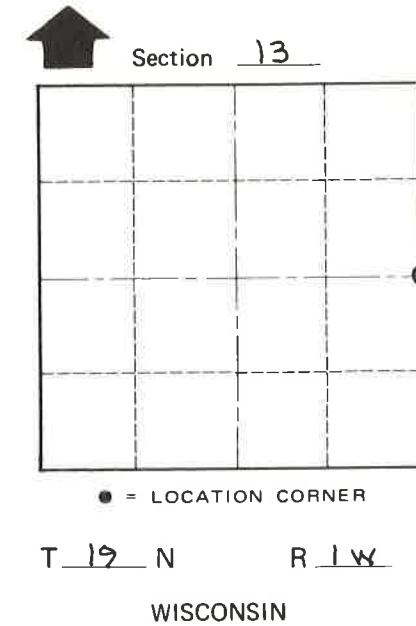
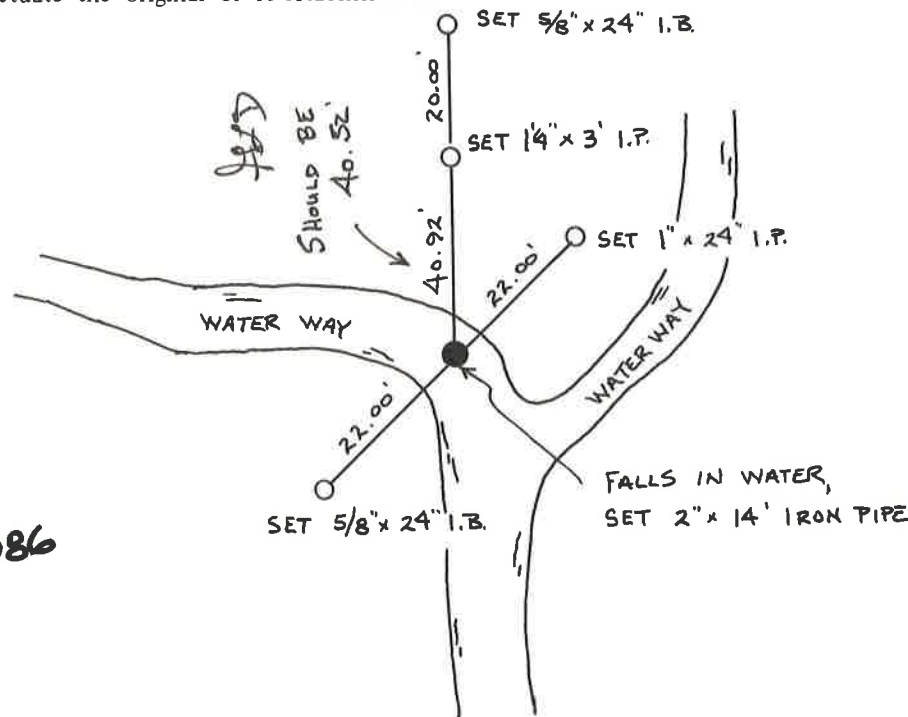

COUNTY SURVEYOR FORM NO. 1

SURVEY CONTROL ORDER

Horizontal	_____
Vertical	_____

WISCONSIN COORDINATE SYSTEM

Corner	East (X)	North (Y)	Elevation (Z)	Zone
Control Sta. Name				

City, Village or Town LINCOLN
County of MONROE