

**U.S. PUBLIC LAND CORNER
MAINTENANCE**

62

**Corner ID: S1/4 Sec.13, T19N-R1W
21901130020**

<u>DATE</u>	<u>CREW</u>	<u>MONUMENT INFO</u>	<u>Compass Bearing</u>	<u>Distance</u>
July 20, 2020	Zachariah P. Dechant Gary L. Dechant	Found Harrison intact, flush with ground, 40' south of gravel roadway south of cranberry beds		
1)	Set 2' section of T post, 11' south of gravel roadway		N49E	52.24'
2)	Set 2' section of T post, on line with existing channel w/"airplane" weather vane		S18E	36.69'
3)	Set 2' section of T post, in line with SE corner of house in distance		S54W	51.33'
4)	Set 2' section of T post, 13' north of center of gravel roadway in line with north-south dike road to the north		NW	60.90'

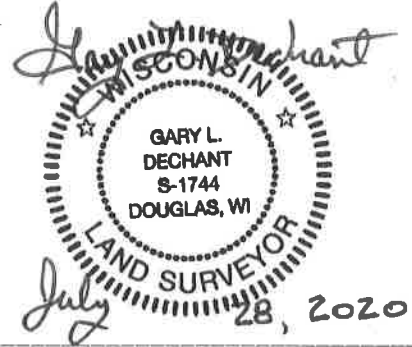

I, Gary L. Dechant, do hereby certify that on the 8th day of November 19 86, I found ~~(evidence)~~ (no evidence) of the S/4 corner of Section 13, T19 N, R 1 W Fourth Principal Meridian, and I re-established said corner according to the Wisconsin Statutes as shown and described hereon.

Dated this 25th day of Nov. 19 86.
Gary L. Dechant
 Registered Land Surveyor, S-1744
Title

History of corner establishment since Original Government Survey
 Fred Holden set an iron bar here in January of 1902.

**See Reverse Side
 For Maintenance**

Description of corner evidence found:

Could not find Holden's iron bar.
 Set by single proportionate measurement, on a straight line between section corners.

Description of corner and witness monuments, references and accessories used to perpetuate the original or re-established location of this corner:

Witnesses to corner location:

Gary L. Dechant

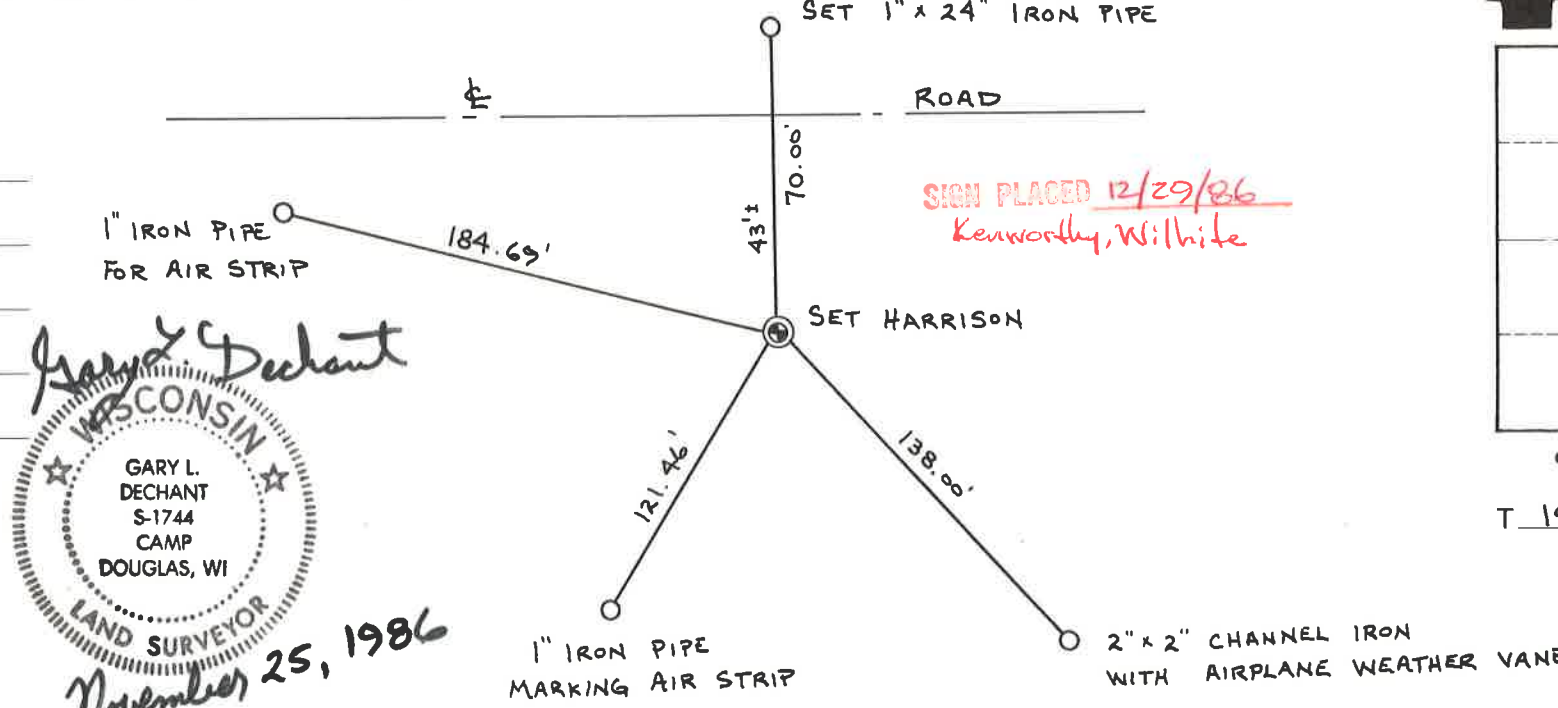

Gary L. Dechant
 WISCONSIN
 GARY L. DECHANT
 S-1744
 CAMP DOUGLAS, WI
 LAND SURVEYOR
 November 25, 1986

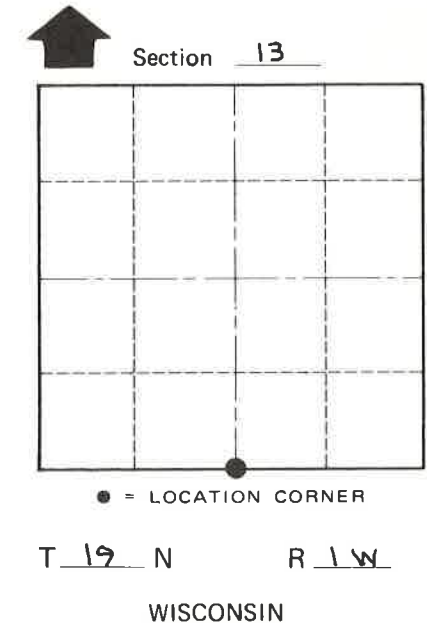

SURVEY CONTROL ORDER

Horizontal _____
 Vertical _____

WISCONSIN COORDINATE SYSTEM				
Corner	East (X)	North (Y)	Elevation (Z)	Zone
Control Sta. Name				

City, Village or Town LINCOLN
 County of MONROE

COUNTY SURVEYOR FORM NO. 1