

**U.S. PUBLIC LAND CORNER  
MAINTENANCE**

# 71

**Corner ID:** NE Sec.19, T19N-R1W  
**21901180000**

<u>DATE</u>	<u>CREW</u>	<u>MONUMENT INFO</u>
August 13, 2020	Zachariah P. Dechant Gary L. Dechant	Found Harrison, top broke off, down 10", Set sign 1' North

	<u>Compass Bearing</u>	<u>Distance</u>
1) Set 2' section of steel T post, down 6", center of old gravel road bed	N11E	57.37'
2) Set 2' section of T' post, down 6", center of old gravel road bed	N66E	43.94'
3) Set 2' section of T post, down 10"	S1E	20.00'
4) Set 2' section of T post, down 10", 7' east of north-south fence	S88W	15.12'



I, Harley A. Sime, do hereby certify that on the 24th day of March 1981, I found ~~(evidence)~~ (no evidence) of the NE corner of Section 19, T19 N, R 1 W Fourth Principal Meridian, and I re-established said corner according to the Wisconsin Statutes as shown and described hereon.

Dated this 15th day of June 1981.

Harley A. Sime, R.L.S. 355

County Surveyor

Title

History of corner establishment since Original Government Survey

A. S. Ingalls was here in April of 1873.

**See Reverse Side For Maintenance**

Description of corner evidence found:

This corner was set by double proportionate measurement. The corners used to determine the location of the NE corner Sec. 19 by D.P.M. were the E $\frac{1}{4}$  corner of Sec. 18, the S $\frac{1}{4}$  corner of Sec. 18, the N $\frac{1}{4}$  corner of Sec. 20, and the E $\frac{1}{4}$  corner of Sec. 19. This fits the old road P.I. very well.

Description of corner and witness monuments, references and accessories used to perpetuate the original or re-established location of this corner:

Witnesses to corner location:

G. Dechant

B. Meyer

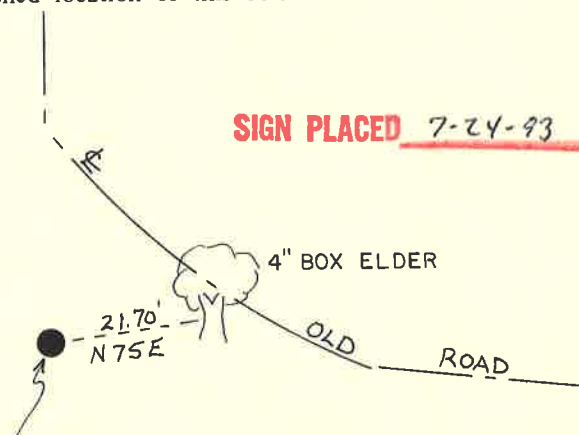

Set Harrison in pasture flush with ground; set maul handle on north side of Harrison.

(No other ties in the area)

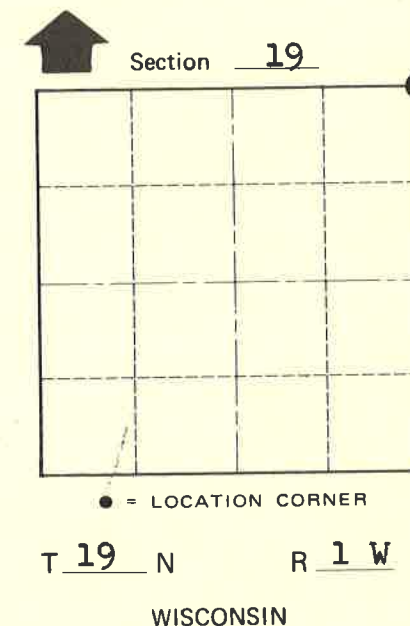

**Approved: HARLEY A. SIME  
MONROE CO. SURVEYOR**

SURVEY CONTROL ORDER

Horizontal	_____
Vertical	_____

WISCONSIN COORDINATE SYSTEM

Corner	East (X)	North (Y)	Elevation (Z)	Zone
Control Sta. Name				

City, Village or Town Lincoln  
County of Monroe

COUNTY SURVEYOR FORM NO. 1