

77

**U.S. PUBLIC LAND CORNER
MAINTENANCE**

**Corner ID : E1/4 Sec. 21, T19N-R1W
219012120000**

<u>DATE</u>	<u>CREW</u>	<u>MONUMENT TYPE</u> -----
February 21, 2015	Zachariah P.Dechant Gary L. Dechant	Existing Harrison intact in center line of road, down 2", 69' east of east side of house @ 24986 Briarwood Ave

References:

	<u>Bearing</u>	<u>Distance</u>
1) Set 3/4"x24" iron bar, down 12" in field	N32E	48.85'
2) Set 3/4"x24" iron bar, down 12" in field	S36E	61.60'
3) Set 3/4"x24" iron bar, down 12" in field	S32W	42.94'
4) Existing 1" iron pipe in line with fence north	North	33.00'

Harrison and reference markers 1 & 3 set on straight lines.

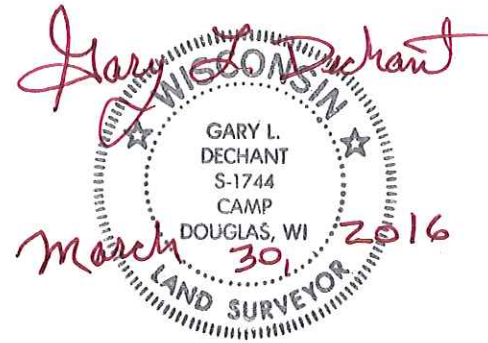

I, Douglas J. Malliet, do hereby certify that on the 19th day of April 19 78, I found (evidence) ~~(no evidence)~~ of the W $\frac{1}{4}$ corner of Section 22, T19 N, R 1 W Fourth Principal Meridian, and I re-established said corner according to the Wisconsin Statutes as shown and described hereon.

Dated this 19th day of May 1978.

Douglas J. Malliet

REGISTERED LAND SURVEYOR, WS-1266
Title

History of original corner establishment:

No subsequent history of monument perpetuation since the original U.S. Government Survey.

Description of corner evidence found:

This corner was established at the intersection of a straight line between a Harrison at the NW corner of Sec. 22 and the computed location of the W $\frac{1}{4}$ corner of Sec. 27, and the centerline of Airedale Drive. This location agrees well with measurements 1 $\frac{1}{2}$ miles South and the existing North-South fence. However, the distance to the NW corner of Sec. 22 is excessively long. It's my opinion that an error of approximately one chain was possibly made in the measurement of the West line of the NW $\frac{1}{4}$ of Sec. 22.

COUNTY SURVEYOR FORM NO. 1

Description of corner and witness monuments, references and accessories used to perpetuate the original or re-established location of this corner:

Witnesses to corner location:

Douglas J. Malliet

Lawrence A. Feddersen

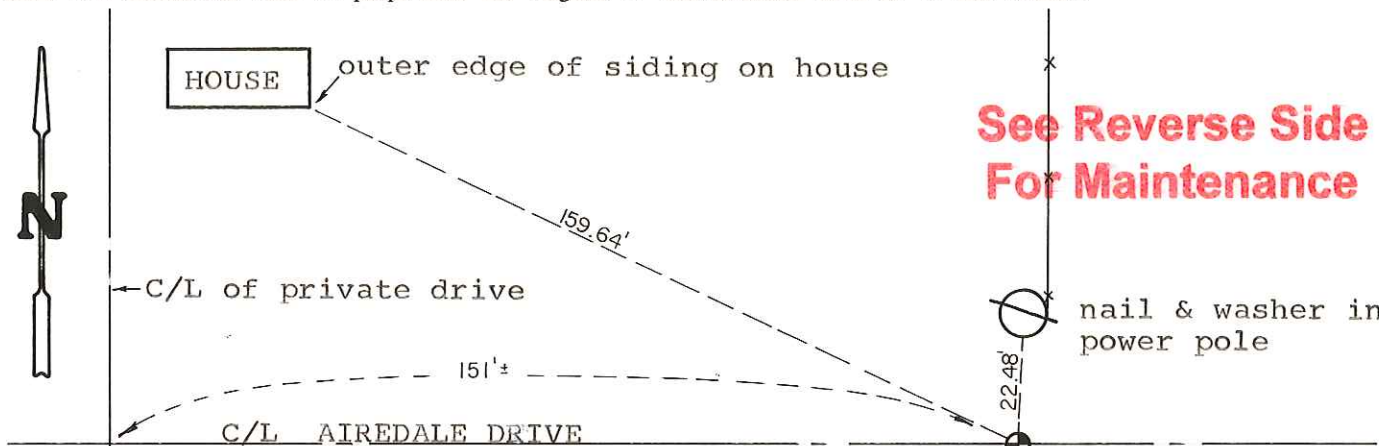

See Reverse Side For Maintenance

See Reverse Side For Maintenance

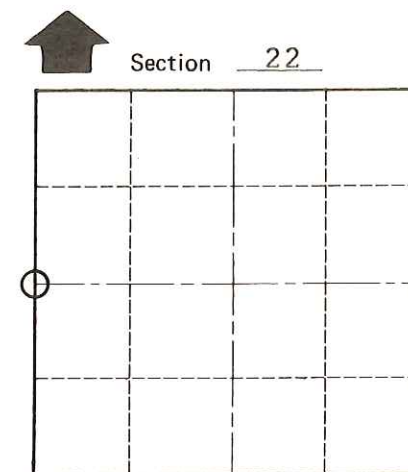

O = LOCATION CORNER

T 19 N R 1 W

WISCONSIN

SURVEY CONTROL ORDER

Horizontal	_____
Vertical	_____

WISCONSIN COORDINATE SYSTEM

Corner	East (X)	North (Y)	Elevation (Z)	Zone
Control Sta. Name				

City, Village or Town of LINCOLN

County of MONROE