

CERTIFICATE

I, Harley A. Sime, do hereby certify that on the 17th day of March 1982, I found ~~(evidence)~~ (no evidence) of the E/4 corner of Section 33, T 19 N, R 1 W Fourth Principal Meridian, and I re-established said corner according to the Wisconsin Statutes as shown and described hereon.

Dated this 18th day of March 1982.

Harley A. Sime, R.L.S. 355

County Surveyor

Approved: **HARLEY A. SIME**

MONROE CO. SURVEYOR

Description of corner and witness monuments, references and accessories used to perpetuate the original or re-established location of this corner:

Witnesses to corner location:

G. Dechant

B. Meyer

COUNTY SURVEYOR FORM NO. 1

CERTIFIED LAND CORNER

History of corner establishment since Original Government Survey

No known recorded history since the original government survey.

Description of corner evidence found:

Set by single proportionate measurement.

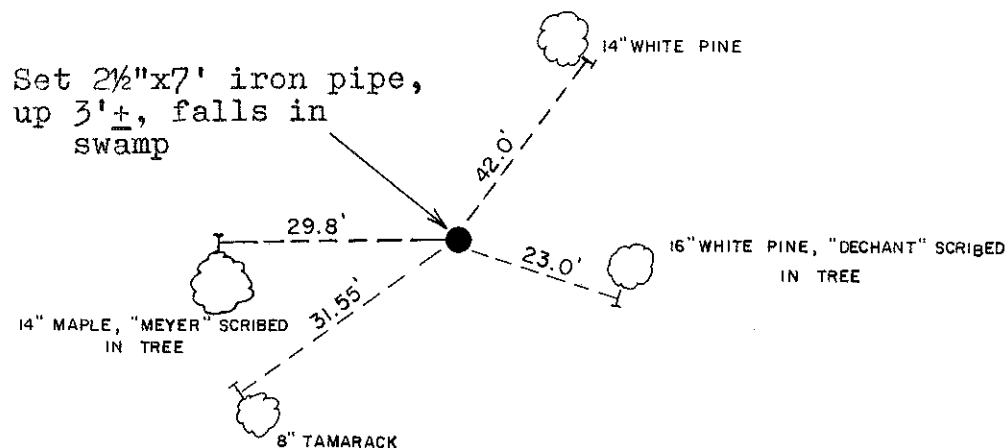

Section 33

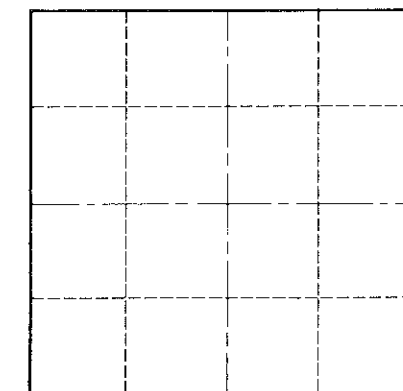

● = LOCATION CORNER

T 19 N R 1 W

WISCONSIN

Approved: **HARLEY A. SIME**
MONROE CO. SURVEYOR

SURVEY CONTROL ORDER

Horizontal	_____
Vertical	_____

WISCONSIN COORDINATE SYSTEM

Corner	East (X)	North (Y)	Elevation (Z)	Zone
Control Sta. Name				

(All trees double blazed with nail in side of tree, distances are to the nail)

~~City, village or~~ Town Lincoln
County of Monroe

21901332000

I, Harley A. Sime, do hereby certify that on the 17th day of March 1982, I found ~~(no evidence)~~ (no evidence) of the E/4 corner of Section 33, T 19 N, R 1 W Fourth Principal Meridian, and I re-established said corner according to the Wisconsin Statutes as shown and described hereon.

Dated this 18th day of March 1982.

Harley A. Sime, R.L.S. 355

County Surveyor
Title

History of corner establishment since Original Government Survey

No known recorded history since the original government survey.

Description of corner evidence found:

Set by single proportionate measurement.

UPDATE: The County Surveyor's Office was notified that this corner had been covered up during construction of a dike. Found the iron pipe of record, down 16"±. Also found the two Westerly tie trees had been destroyed. Set 1 1/4"x30" round iron bar in center of pipe so that top of bar is flush with the top of the dike. Set sign and post 1'± East of the corner and got new ties as shown below.

Description of corner and witness monuments, references and accessories used to perpetuate the original or re-established location of this corner:

Set chiselled "V" in South end of 36" culvert.

Witnesses to corner location:

G. Dechant

B. Meyer

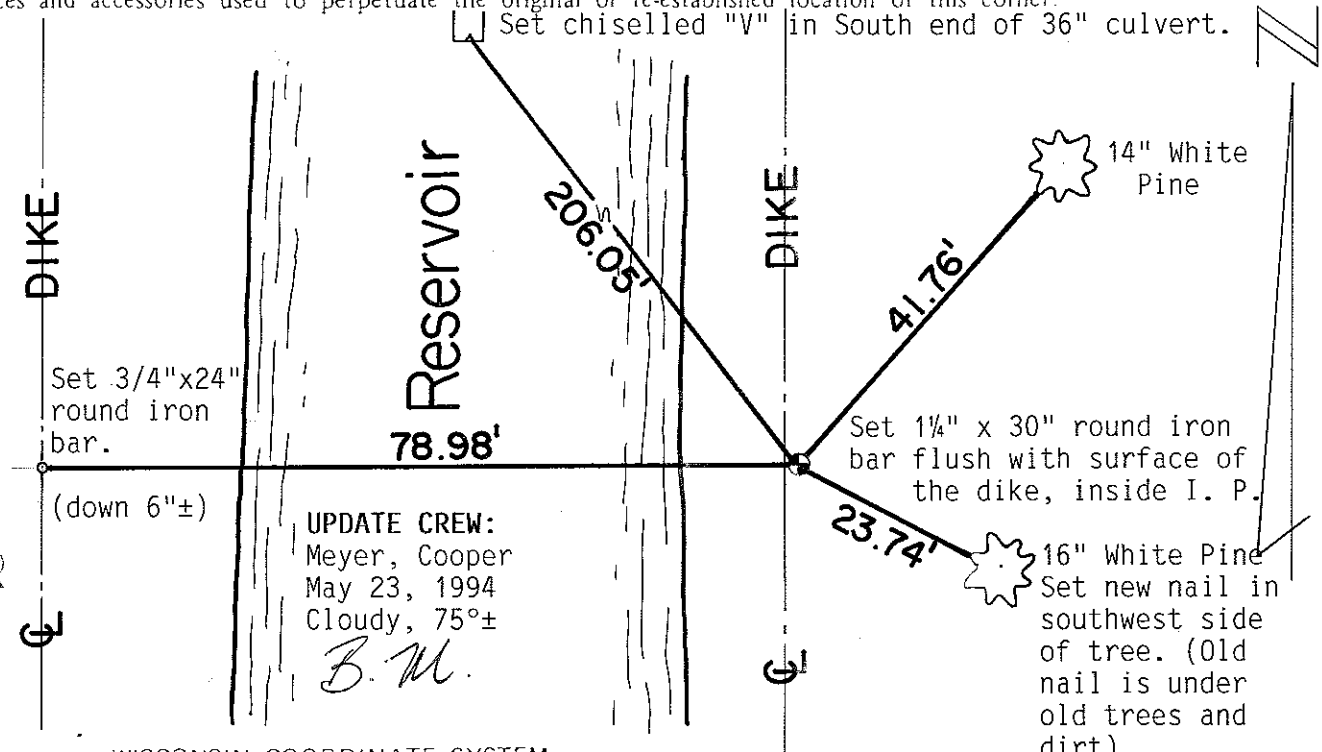

UPDATE CREW:
Meyer, Cooper
May 23, 1994
Cloudy, 75°±
B.M.

Section 33

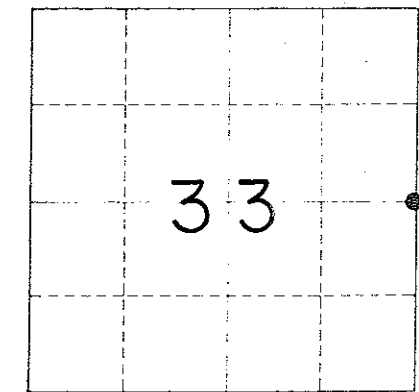

T 19 N R 1 W
WISCONSIN

Bryan H. Meyer
H. A. Sime and Associates
P. O. Box 705
Tomah, Wisconsin 54660
Phone: (608)-372-5392

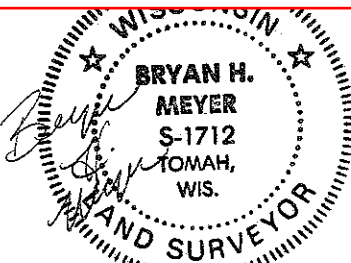

COUNTY SURVEYOR FORM NO. 1

Approved: **HARLEY A. SIME**
MONROE CO. SURVEYOR

SURVEY CONTROL ORDER

Horizontal _____

Vertical _____

Corner Control Sta. Name	East (X)	North (Y)	Elevation (Z)	Zone

Town Lincoln
County of Monroe