

# U.S. LAND CORNER MAINTENANCE

Corner ID : E1/4 Sec.30 , T19N-R1W  
21901302000

<u>DATE</u>	<u>CREW</u>	<u>MONUMENT TYPE</u> -----
January 13, 2013	Zachariah P. Dechant Gary L. Dechant	Existing Harrison in centerline road

References:

Set 1" iron pipe down 6"  
Set 1" iron pipe down 12"  
Set 1" iron pipe down 10"  
Set 3/4" iron bar down 8"

<u>Bearing</u>	<u>Distance</u>
N30W	24.20'
S40 W	39.59'
S30E	34.21
N12E	32.53'

*Gary L. Dechant*  
  
*July 18, 2013*

CERTIFICATE

CERTIFIED LAND CORNER

No. 95

**21901302000**

I, Garold A. Sime, do hereby certify that on the 25th day of July 1978, I found (evidence) ~~(no evidence)~~ of the E $\frac{1}{4}$  corner of Section 30, T 19 N, R 1 W Fourth Principal Meridian, and I re-established said corner according to the Wisconsin Statutes as shown and described hereon.

History of original corner establishment:

A. S. Ingalls was at this corner in April of 1873.

Description of corner evidence found:

Replaced existing 3/4" Iron Bar, set by F.W. Zietlow, with a Harrison Mon.

Dated this 11th day of Jan. 1979.

Garold A. Sime, R.L.S. 1261

County Surveyor's Office

Title

COUNTY SURVEYOR FORM NO. 1

Description of corner and witness monuments, references and accessories used to perpetuate the original or re-established location of this corner:

Set Harrison Monument.

Witnesses to corner location:

D. Dade

B. Meyer

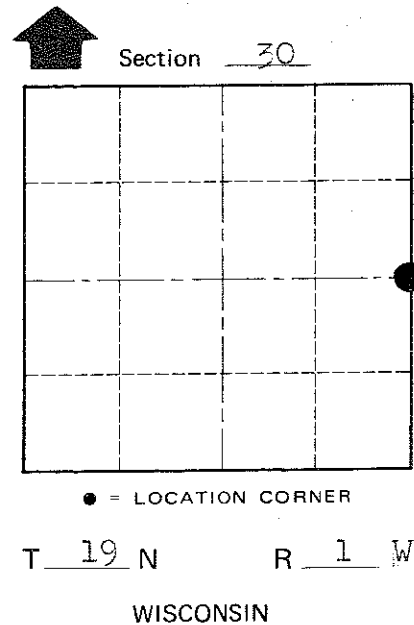
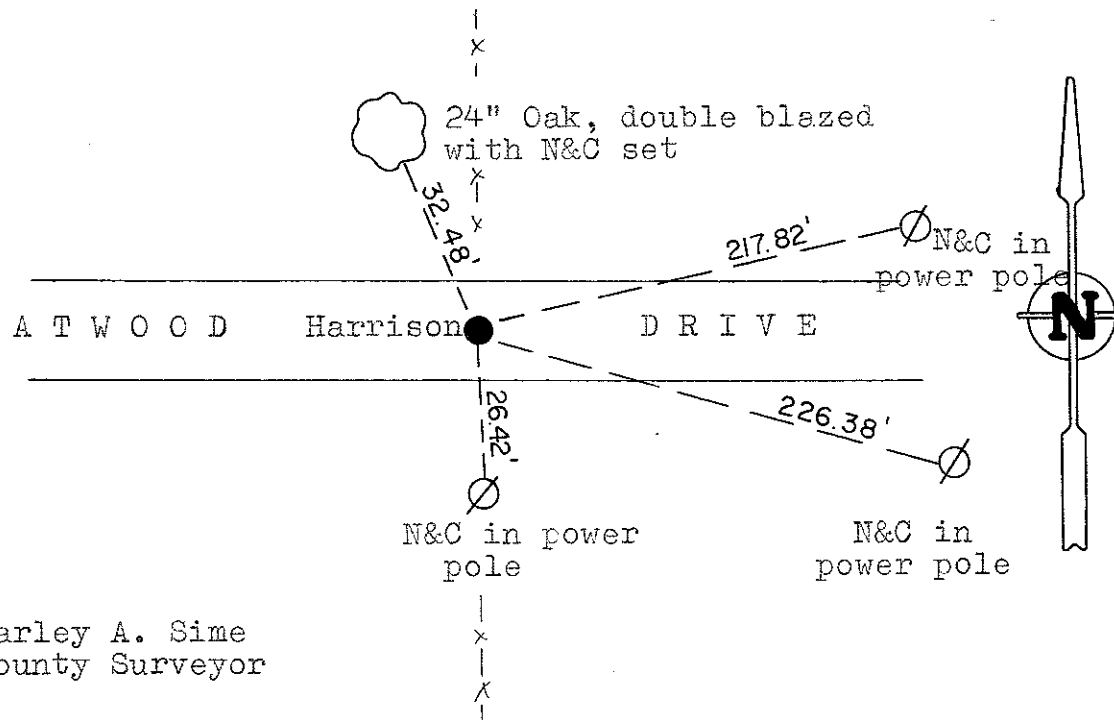
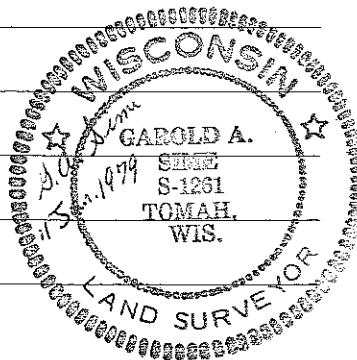

SURVEY CONTROL ORDER

Approved by: Harley A. Sime  
County Surveyor

Horizontal	_____
Vertical	_____

WISCONSIN COORDINATE SYSTEM

Corner	East (X)	North (Y)	Elevation (Z)	Zone
Control Sta. Name				

City, Village or Town Lincoln

County of Monroe