

**U.S. PUBLIC LAND CORNER
MAINTENANCE**

111

**Corner ID: SE Sec.30, T19N-R1W
21901300000**

| <u>DATE</u> | <u>CREW</u> | <u>MONUMENT INFO</u> |
|----------------|---|--|
| August 6, 2020 | Zachariah P. Dechant Gary L. Dechant | Found Harrison intact, down 6", 23' west and 3' north of PI of Clovercrest Ave and dirt road running NE |

| | <u>Compass Bearing</u> | <u>Distance</u> |
|---|------------------------|-----------------|
| 1) Set 2' section of steel T post, down 6" in center of dirt road | N52E | 37.03' |
| 2) Set 2' section of T' post, down 6", 42' east of NE corner of pole shed | S53E | 15.74' |
| 3) Set 2' section of T post, down 6", 6' east of NE corner of pole shed | S37W' | 31.55' |
| 4) Set 2' section of T post, down 6", 4' SE of double 18" Black Oak | N51W | 15.46' |

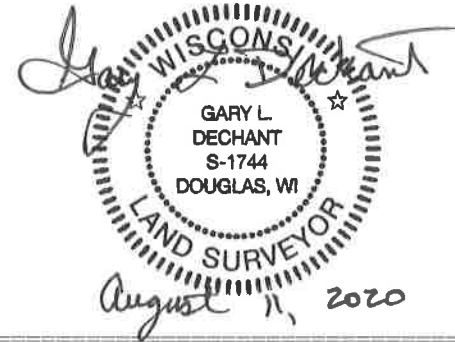

I, Harley A. Sime, do hereby certify that on the 5th day of June 1969, I found (evidence) ~~(no evidence)~~ of the Southeast corner of Section 30, T 19 N, R 1 W Fourth Principal Meridian, and I re-established said corner according to the Wisconsin Statutes as shown and described hereon.

Dated this 2nd day of March 1976.

Harley Sime

County Surveyor
Title

History of original corner establishment:

No known recorded history since the original government survey.

Description of corner evidence found:

Found a 2"x42" iron pipe that had been used in previous surveys.

Replaced iron pipe with Harrison Monument on July 25, 1978.

**Approved: HARLEY A. SIME
MONROE CO. SURVEYOR**

**See Reverse Side
For Maintenance**

Description of corner and witness monuments, references and accessories used to perpetuate the original or re-established location of this corner:

Found a 2" iron pipe.

Witnesses to corner location:

F. Zietlow

J. Eckelberg

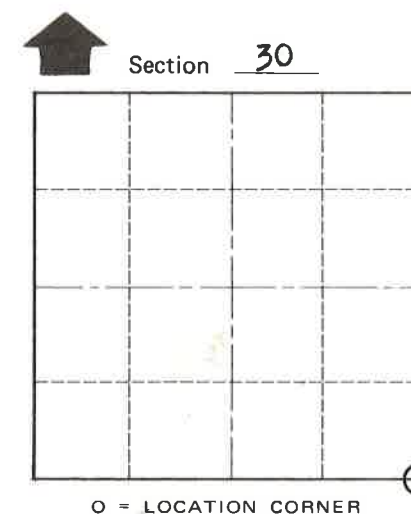
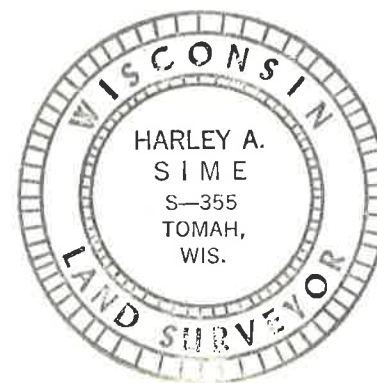
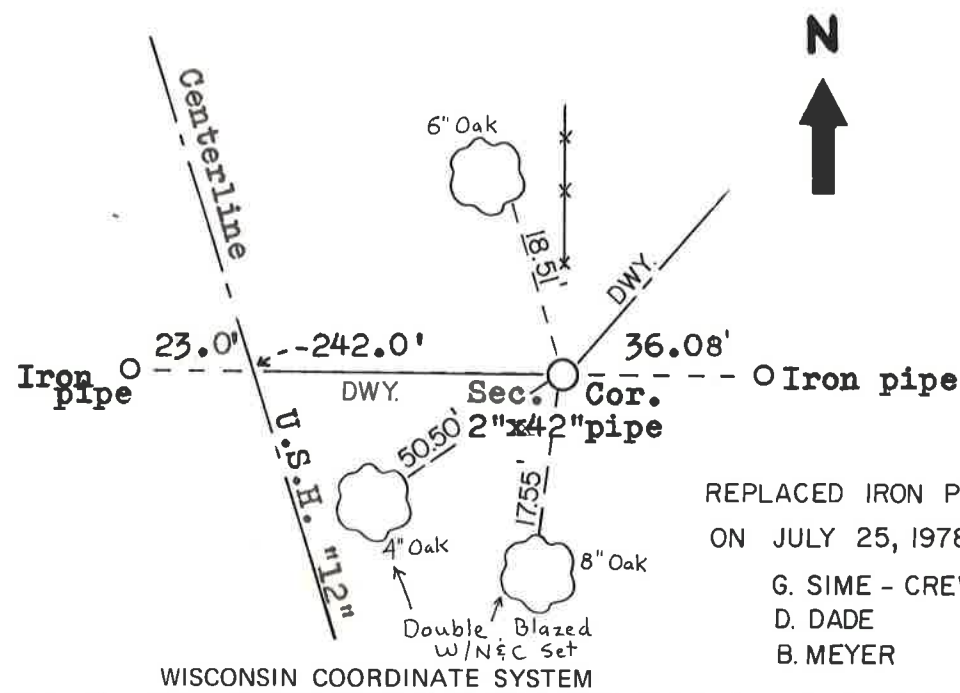

T 19 N R 1 W
WISCONSIN

REPLACED IRON PIPE WITH HARRISON
ON JULY 25, 1978.

G. SIME - CREW CHIEF
D. DADE
B. MEYER

SURVEY CONTROL ORDER

| | |
|------------|-------|
| Horizontal | _____ |
| Vertical | _____ |

| Corner | East (X) | North (Y) | Elevation (Z) | Zone |
|-------------------|----------|-----------|---------------|------|
| Control Sta. Name | | | | |

City, Village or Town Lincoln

County of Monroe

COUNTY SURVEYOR FORM NO. 1