

108

**U.S. PUBLIC LAND CORNER
MAINTENANCE**

Corner ID : S1/4 Sec. 28, T19N-R1W

21901280020

<u>DATE</u>	<u>CREW</u>	<u>MONUMENT TYPE -----</u>
February 21, 2016	Zachariah P.Dechant Gary L. Dechant	Existing Harrison intact , set survey sign 1' west Approx. 220' north of USGS marker that is 2' NE of power pole

<u>References:</u>	<u>Bearing</u>	<u>Distance</u>
1) Set 3/4"x24" iron bar, down 6", 4' NW of 8" Maple	N71E	27.70'
2) Set 3/4"x24" iron bar, down 6", 7' NW of 18" White Pine	S56E	34.29'
3) Existing 1" iron pipe south side of wood post	N85W	36.57'
4) Set 3/4"x24" iron bar 4' NE of 10" Maple	N54W	22.26'



March 30, 2016

I, William C. Jung, do hereby certify that on the 5th day of November 1979, I found (evidence) ~~(no evidence)~~ of the North 1/4 corner of Section 33, T 19 N, R 1 W Fourth Principal Meridian, and I re-established said corner according to the Wisconsin Statutes as shown and described hereon.

Dated this 5th day of Feb. 1981.

William C. Jung
 William C. Jung, R.L.S. 1323

History of original corner establishment:

Harley Sime set an iron pipe at this corner in his May, 1959 survey. He again used it in later surveys in the early winter of 1963, in October of 1968, and May of 1977. Duane Marten used this iron pipe in a May, 1974 survey.

Description of corner evidence found:

Found the corner of record, removed the iron pipe and replaced it with a Harrison marker.

**See Reverse Side
For Maintenance**

COUNTY SURVEYOR FORM NO. 1

Approved: ^{Title} **HARLEY A. SIME**
MONROE CO. SURVEYOR

Description of corner and witness monuments, references and accessories used to perpetuate the original or re-established location of this corner:

NOTE: Found U.S.G.S. marker by sign ^{far} south of Harrison, north of road where road bends to northeast (For information only)

Witnesses to corner location:

Jung
Dechant

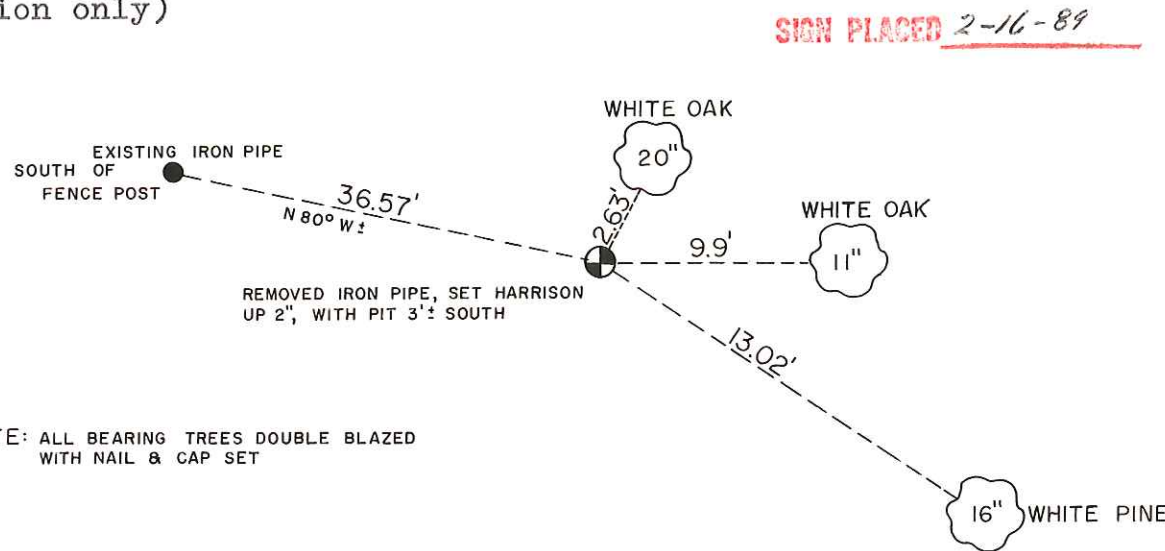
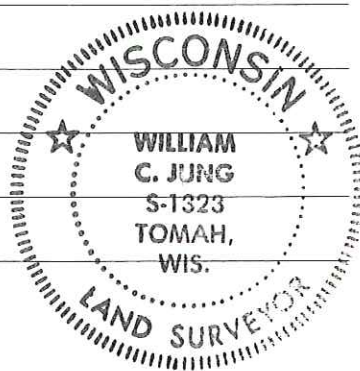

NOTE: ALL BEARING TREES DOUBLE BLAZED WITH NAIL & CAP SET

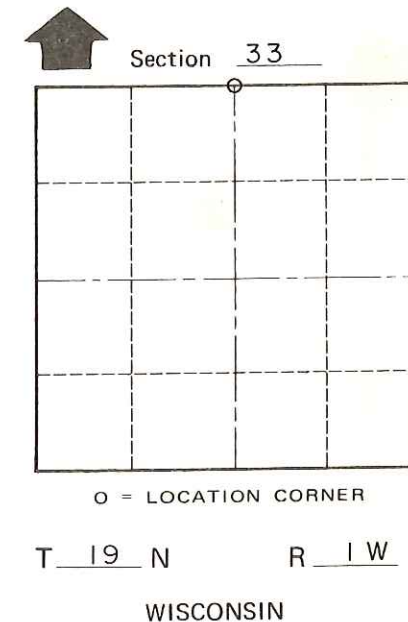

SURVEY CONTROL ORDER

Horizontal	_____
Vertical	_____

WISCONSIN COORDINATE SYSTEM

Corner	East (X)	North (Y)	Elevation (Z)	Zone
Control Sta. Name				

_____ or Town Lincoln
 County of Monroe