

DATE _____

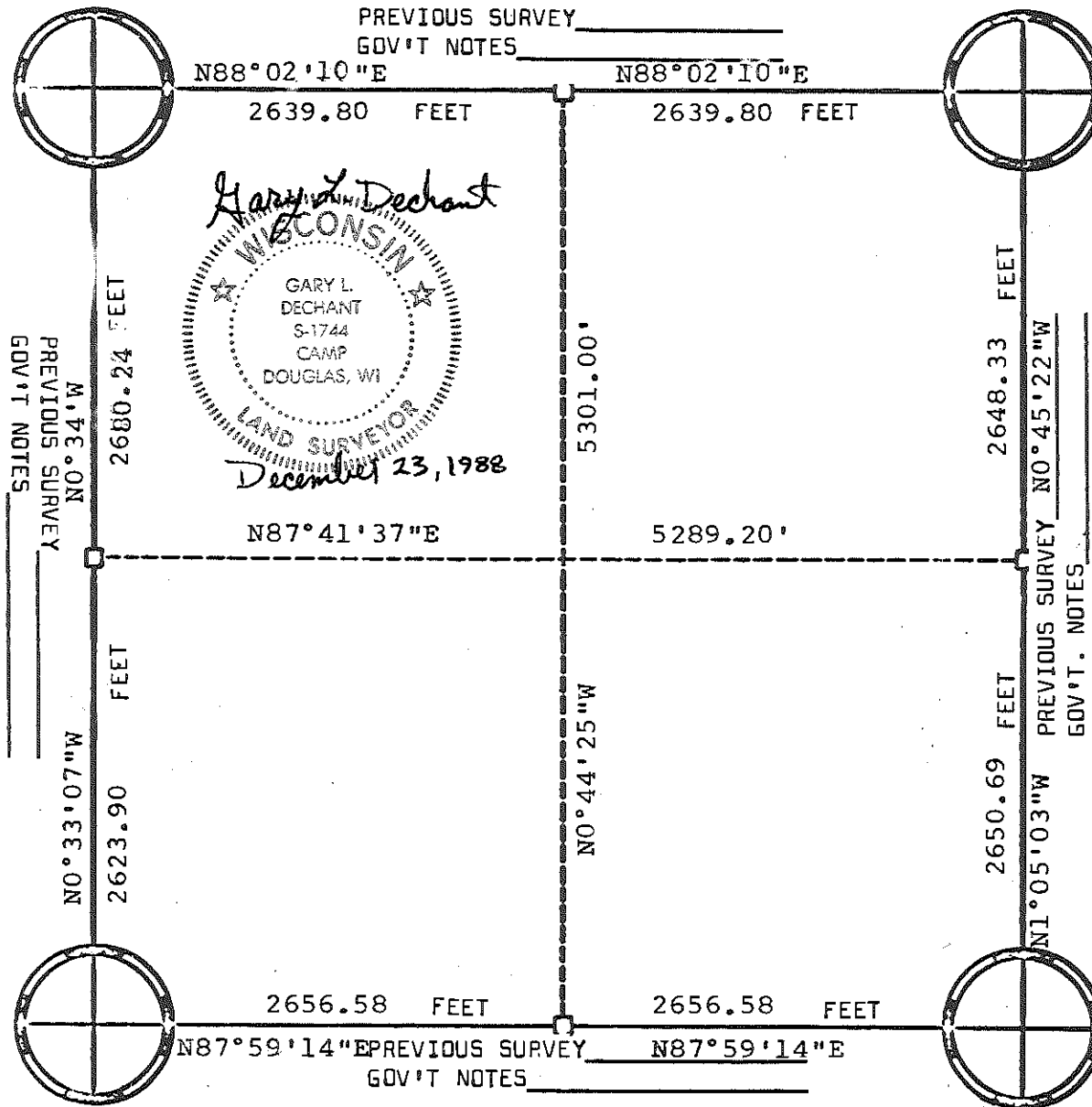

CORNERS

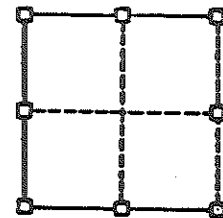

RECORDED CORNERS

FEDDERSON
ENGINEERING & SURVEYING
BY

SURVEYED BY G.L. Dechant	FILE NO. Dec. 23, 1988	COUNTY Monroe	TOWN-VILLAGE-CITY Lincoln	SECTION 1	TOWNSHIP 19N	RANGE 1W
-----------------------------	---------------------------	------------------	------------------------------	--------------	-----------------	-------------

Harrison Monument

NOTES 52.0
EX. STONE

Harrison Monument

Harrison Monument

Iron Pipe

NOTES 5280.0

5303.98

NOTES 5336.76???
ORIG. = 5336.76???

East Section line should be confirmed before E $\frac{1}{4}$ corner is set.



CORNERS

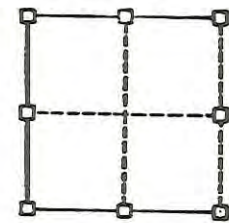

RE-ESTABLISHED

2 $\frac{1}{2}$ "x7' IRON PIPE

IRON PIPE
NOTES 5296.5

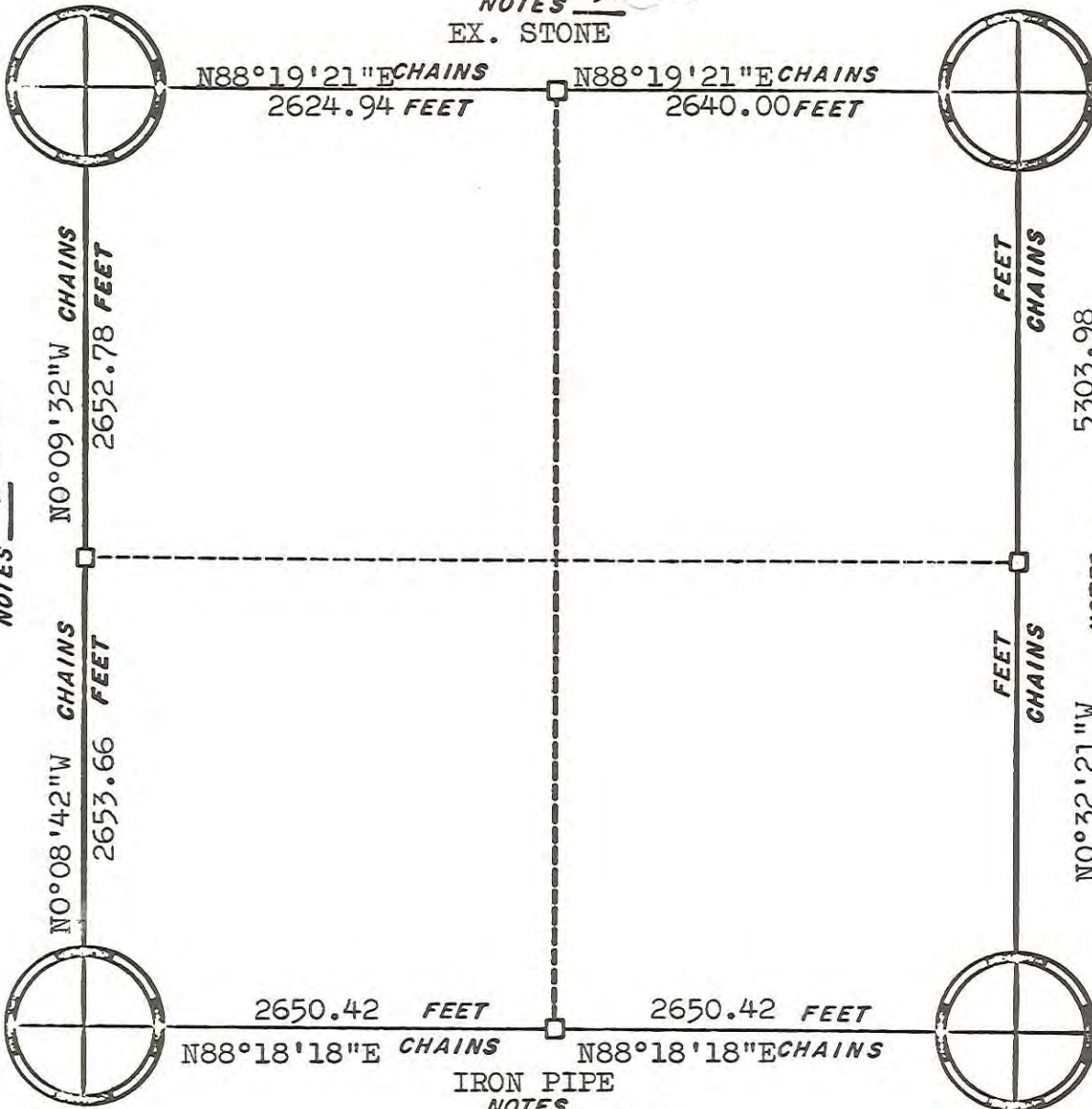

ORIGINAL SURVEY DATA

BY _____
DATE 2/12/81

SURVEYED BY	CONTRACT DATE	COUNTY MONROE	TOWN-VILLAGE-CITY	SECTION	TOWNSHIP	RANGE
Jung	July 8, 1980	 	Lincoln	2	19N	1W

NOTES _____

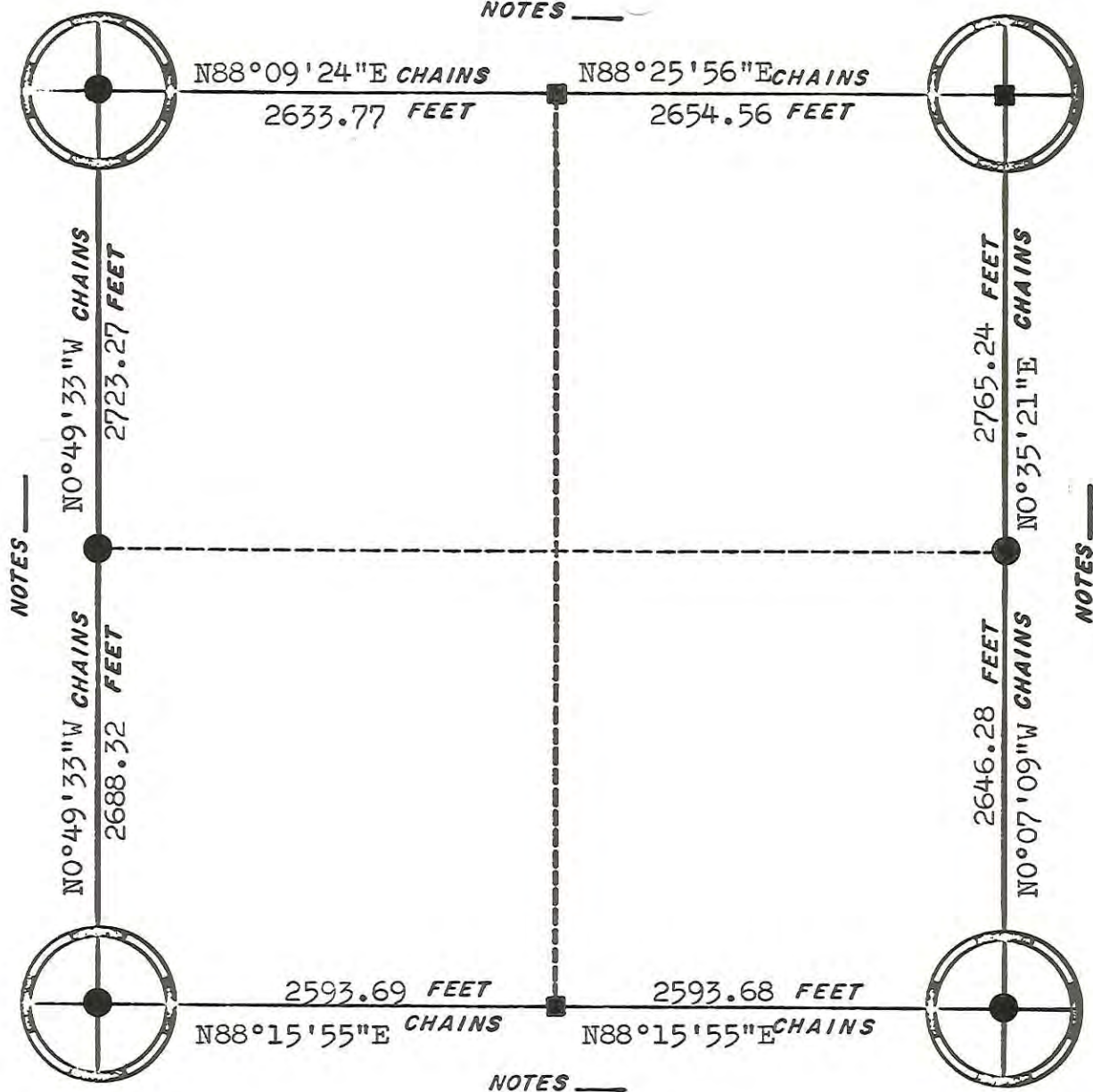

- = Harrison
- = 2 1/2" x 7' Iron pipe



NOTES _____

NOTES _____

NOTES _____

ORIGINAL SURVEY DATA

BY _____
DATE 2/12/81

SURVEYED BY H.A.Sime	CONTRACT DATE July 8, 1980	COUNTY MONROE	TOWN-VILLAGE-CITY Lincoln	SECTION 5	TOWNSHIP 19N	RANGE 1W
-------------------------	-------------------------------	---------------	------------------------------	--------------	-----------------	-------------

NOTES _____

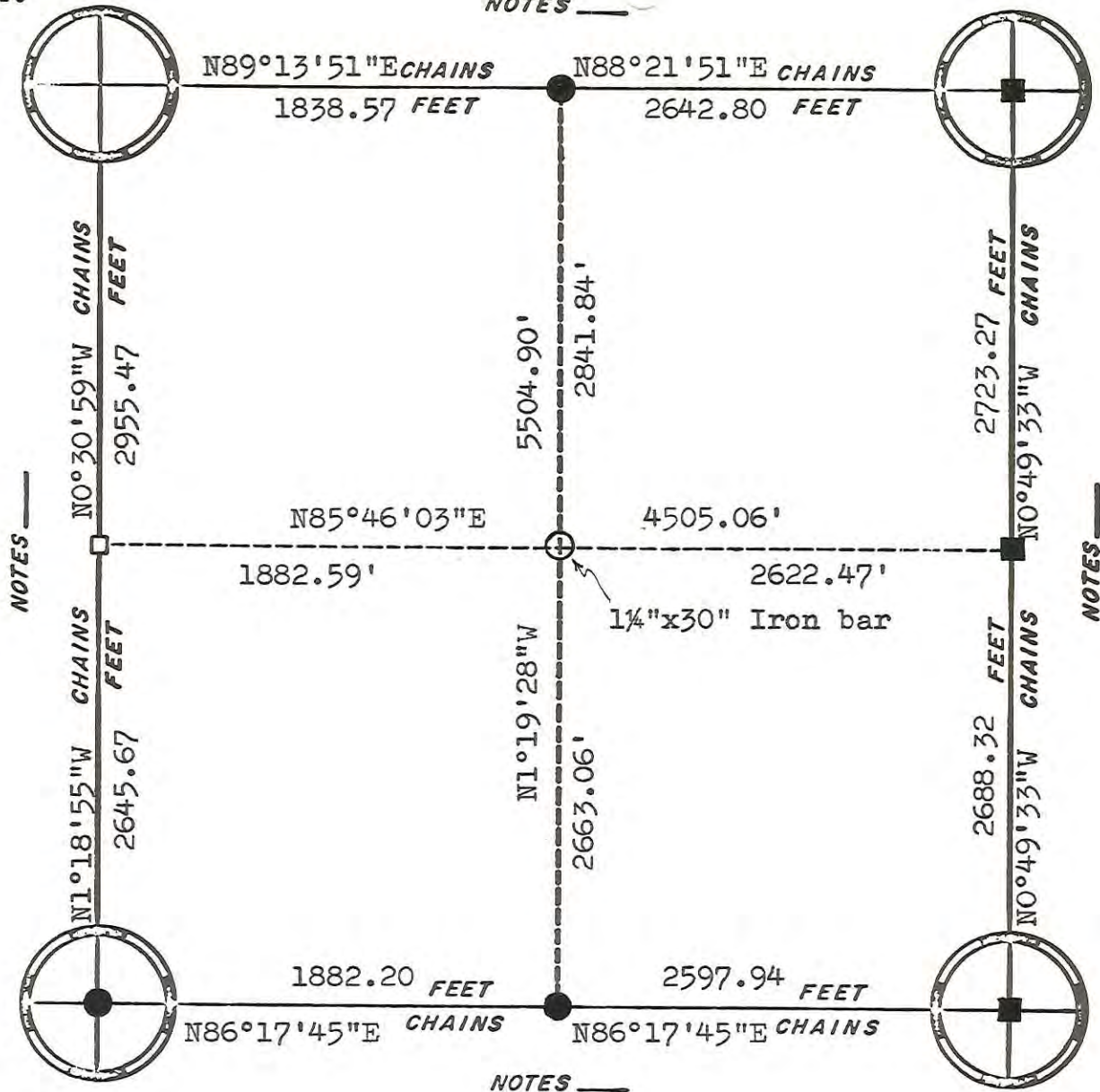

- = Harrison
- = 2 1/2" x 7" Iron pipe

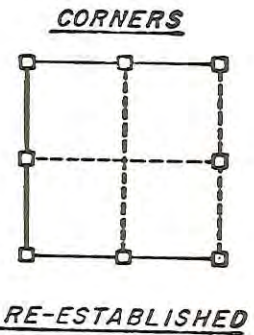

NOTES _____

NOTES _____

NOTES _____

ORIGINAL SURVEY DATA

BY _____
DATE 2/12/81

SURVEYED BY	CONTRACT DATE	COUNTY MONROE	TOWN-VILLAGE-CITY	SECTION	TOWNSHIP	RANGE
H.A.Sime	July 9, 1980	_____	Lincoln	6	19N	1W

Section 9-T19N-R1W
 Town of Lincoln
 Monroe County, Wisconsin

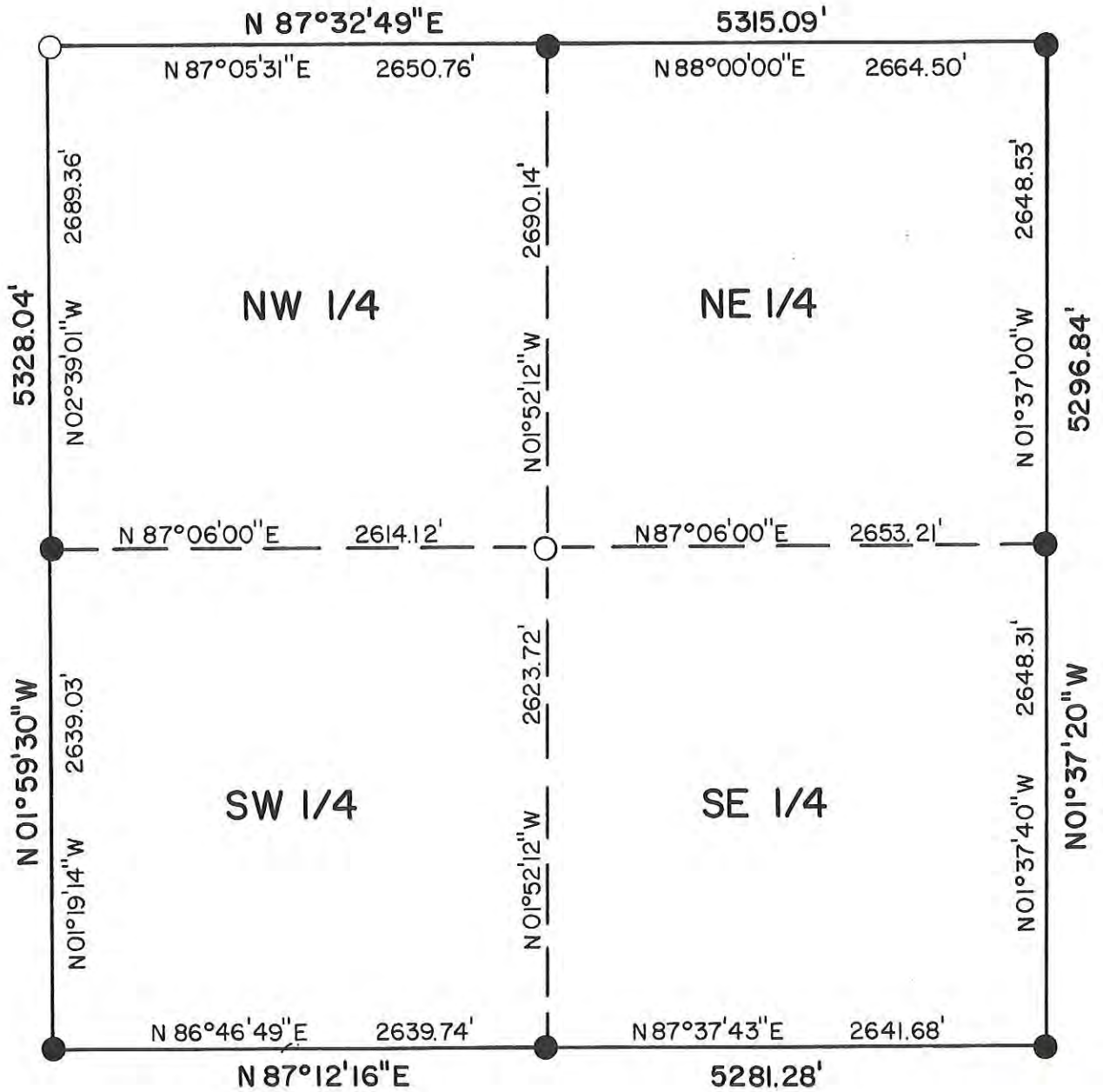

ASSUMED NORTH

January 10, 1978

- = Harrison Monument
- = 2½" iron pipe

(NO SCALE)



NOTES _____

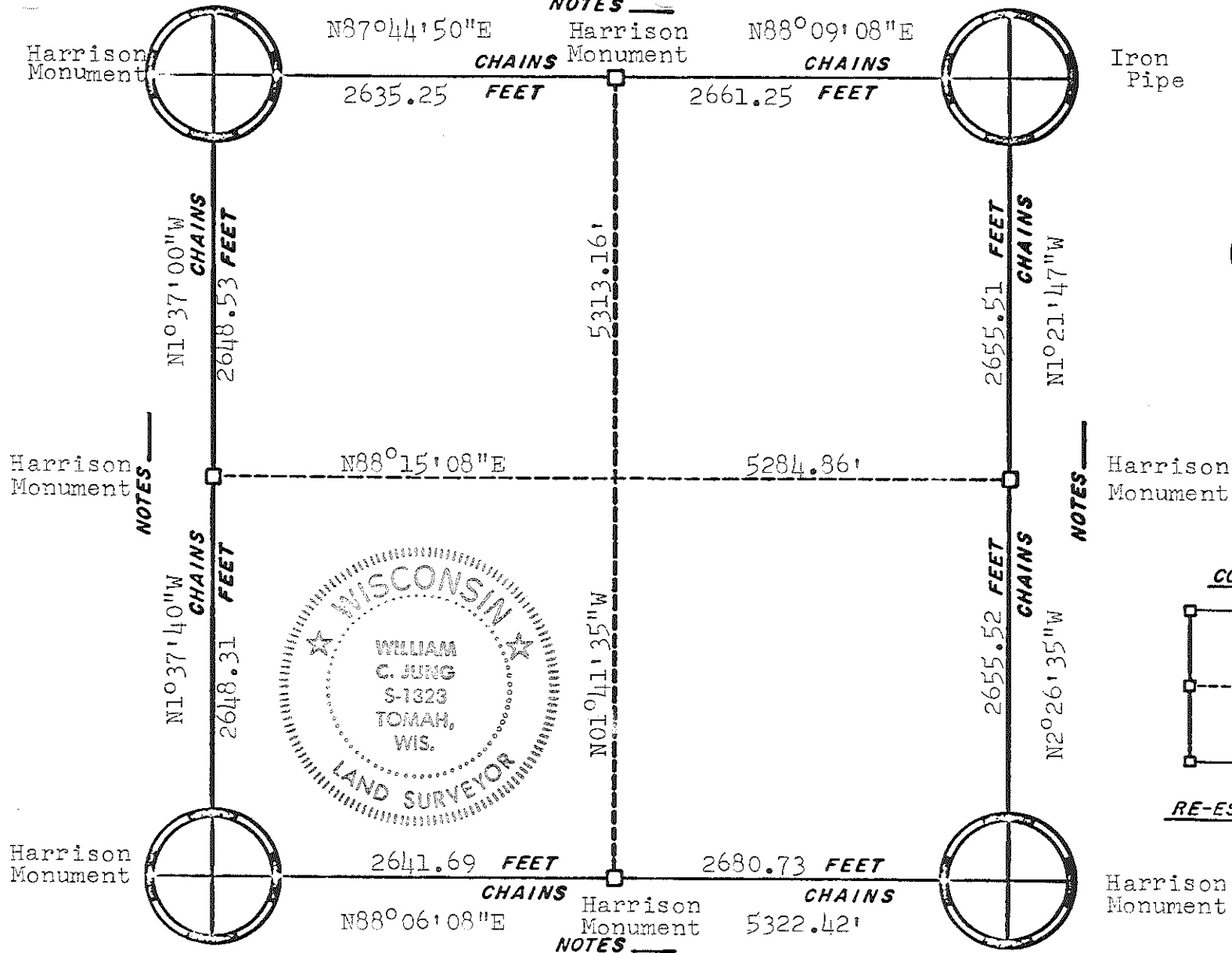

ORIGINAL SURVEY DATA

BY *W.C.J.*
 DATE 3/5/79

SURVEYED BY	CONTRACT DATE	COUNTY MONROE	TOWN-VILLAGE-CITY	SECTION	TOWNSHIP	RANGE
W. C. Jung	October 1975		Lincoln	10	19N	1W

NOTES _____

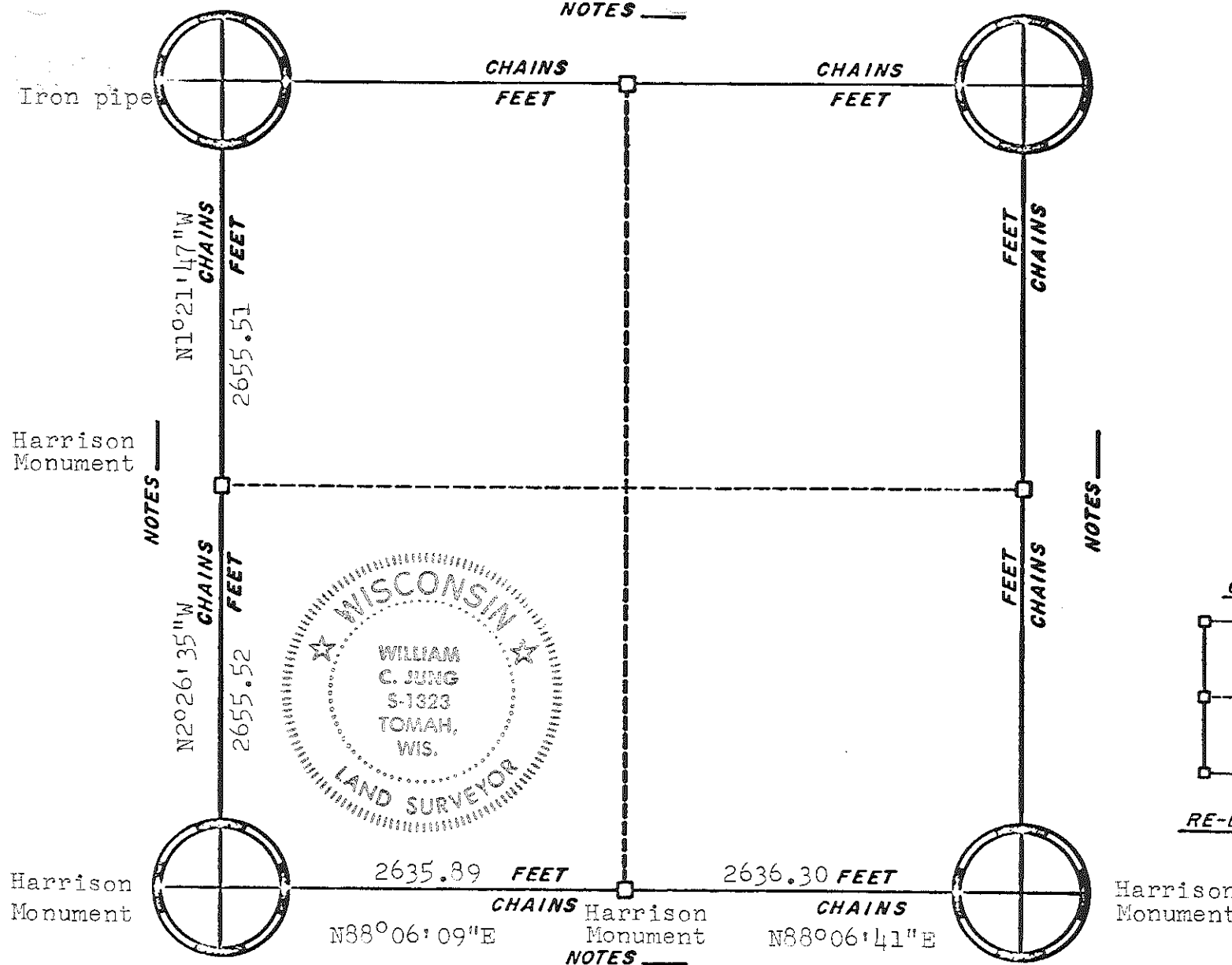

CORNERS

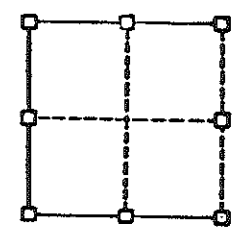

RE-ESTABLISHED

Harrison Monument

ORIGINAL SURVEY DATA

BY *W.C.J.*

DATE 3/5/94

SURVEYED BY W. C. Jung	CONTRACT DATE October 1975	COUNTY MONROE [REDACTED]	TOWN-VILLAGE-CITY Lincoln	SECTION 11	TOWNSHIP 19N	RANGE 1W
---------------------------	-------------------------------	-----------------------------	------------------------------	---------------	-----------------	-------------

NOTES _____

Gary L. Dechant
 GARY L. DECHANT
 S-17
 C.A.M.
 DOUGLAS, WISCONSIN
 LAND SURVEYOR
 January 31, 1987

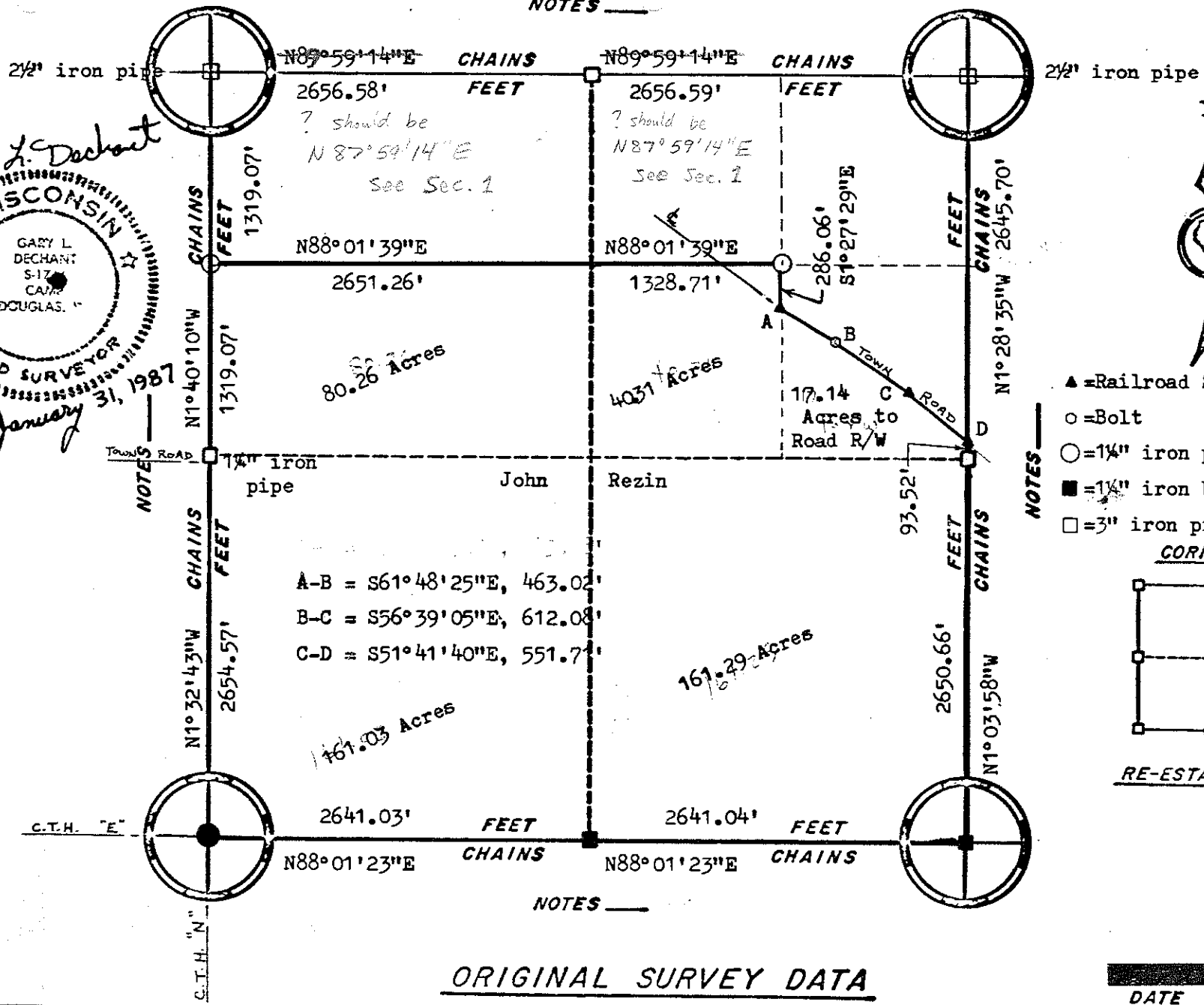

- NOTES —
- ▲ = Railroad Spike
 - = Bolt
 - = 1 1/2" iron pipe
 - = 1" iron bar
 - = 3" iron pipe

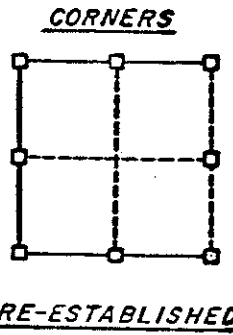

ORIGINAL SURVEY DATA

SURVEYED BY Gary L. Dechant Ph. No. 427-3624	CONTRACT DATE Jan. 31, 1987	COUNTY MONROE	TOWN-VILLAGE-CITY Lincoln	SECTION 12	TOWNSHIP T19N	RANGE R1W
	BY _____ DATE Jan. 31, 1987					

NOTES _____

Gary L. Dechant
 GARY L. DECHANT
 S-1744
 CAMP
 DOUGLAS, WI
 LAND SURVEYOR
 January 31, 1987

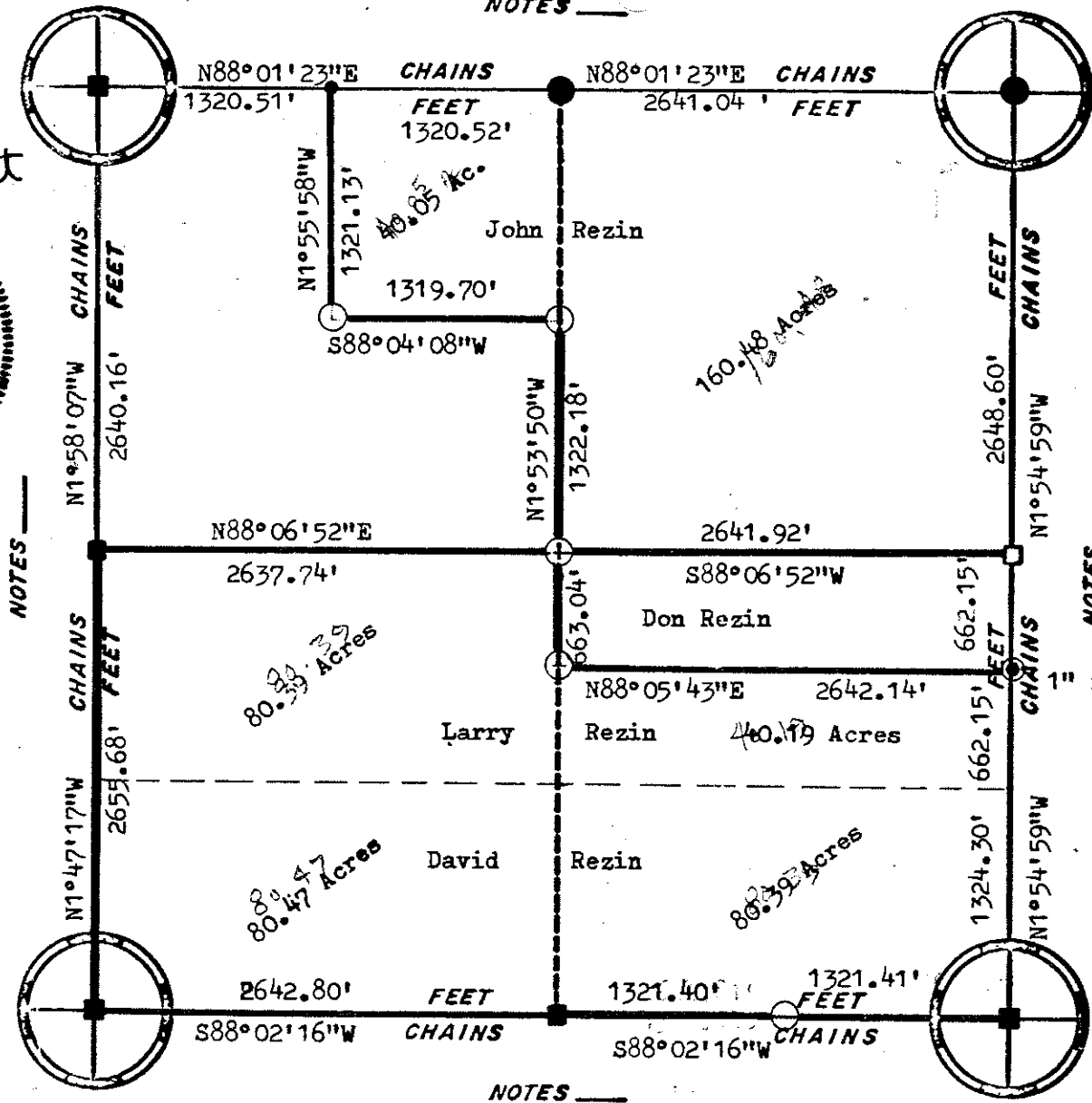

- NOTES _____
- = Harrison Marker
 - = P. K. nail
 - = 1/4" iron pipe
 - = 1/4" iron bar

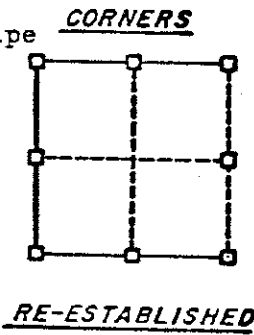

NOTES _____

ORIGINAL SURVEY DATA

BY _____
 DATE Jan 31, 1987

SURVEYED BY Gary L. Dechant Ph. No. 427-3624	CONTRACT DATE Jan. 31, 1987	COUNTY MONROE	TOWN-VILLAGE-CITY Lincoln	SECTION 13	TOWNSHIP T19N	RANGE R1W
--	--------------------------------	---------------	------------------------------	---------------	------------------	--------------

NOTES _____

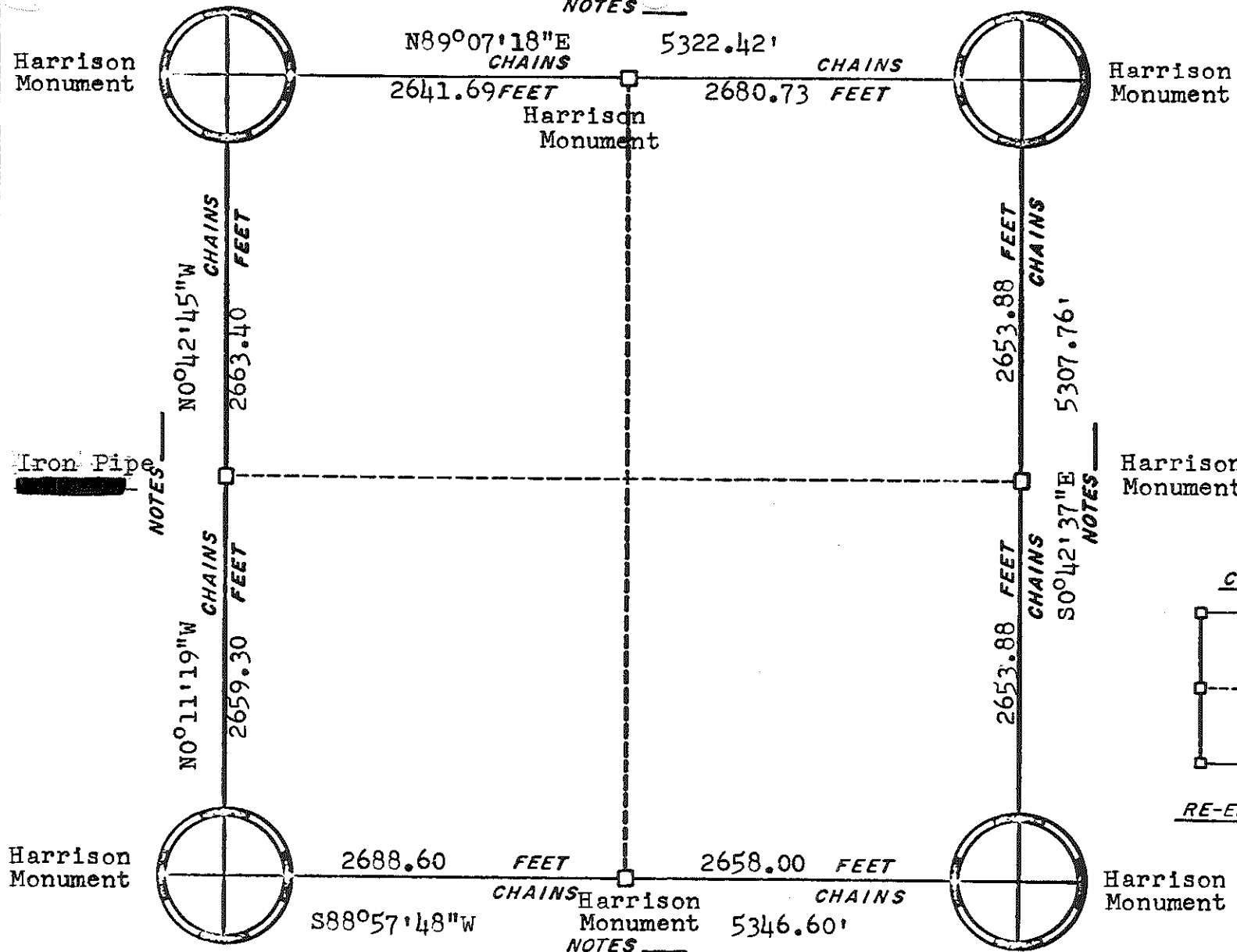

ORIGINAL SURVEY DATA

BY _____						
DATE _____						
SURVEYED BY G.A.Sime	CONTRACT DATE Nov.1975	COUNTY MONROE	TOWN-VILLAGE-CITY Lincoln	SECTION 15	TOWNSHIP T19N-	RANGE R1W

Lampert, Lee & Associates



CONSULTING ENGINEERS

10968 Hwy. 54 East
Wisconsin Rapids, WI 54494

Leonard L. Lampert, P.E. & R.L.S.
Will Lee, P.E.
Joe S. Glodowski, R.L.S.
Howard P. Anderson, R.L.S.

Wisconsin Rapids (715) 424-3131
Stevens Point (715) 344-0068

A Division of W. L. Lee & Associates, Inc.

SURVEYOR: Howard P. Anderson
DATE: August 5, 1985

15 - T19N - R01W
SECTION TOWN RANGE

Lincoln
(TOWN) (CITY) (VILLAGE)

Monroe
COUNTY

LEGEND:

- ⊕ HARRISON CAST IRON MONUMENT
- STONE OR CONCRETE MONUMENT
- OTHER 1/4" x 24" Round Iron Rod Set
- 1/4" Round Iron Rod Found
- ⊙ 2 1/2" Iron Pipe Found
- △ Railroad Spike

- INSTRUMENT USED
- THEO. Wild T-2
 - TRANSIT
 - E. D. M. Citation
 - STEEL TAPE
 - OTHER

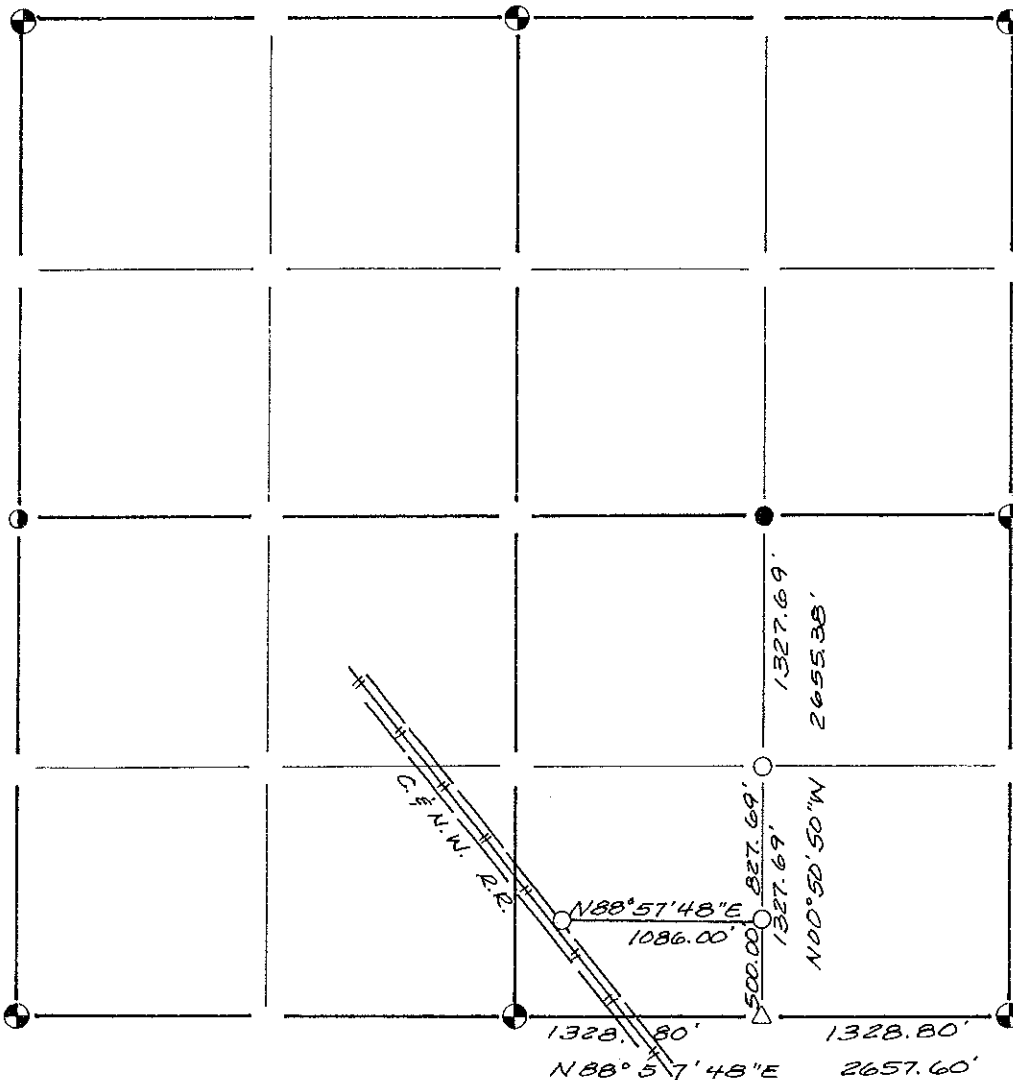

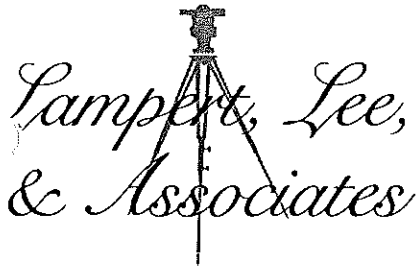

Leonard L. Lampert, P.E. & R.L.S.
 Will Lee, P.E.
 Joe S. Glodowski, R.L.S.

CONSULTING ENGINEERS

10968 Hwy. 54 East
 Wisconsin Rapids, WI 54494

Wisconsin Rapids (715) 424-3131
 Stevens Point (715) 344-0068

A Division of W. L. Lee & Associates, Inc.

SURVEYOR: JOSEPH S. GLODOWSKI
 DATE: JUNE 5 & 21, 1984

15 - 19N - 1W
 SECTION TOWN RANGE

LINCOLN
 (TOWN) (CITY) (VILLAGE)

MONROE
 COUNTY

LEGEND:

- HARRISON CAST IRON MONUMENT
- STONE OR CONCRETE MONUMENT
- OTHER 3/4" X 24" ROUND IRON ROD SET
- 2 1/2" IRON PIPE FOUND
- 1 3/16" ROUND IRON ROD FOUND

INSTRUMENT USED

- THEO. WILD T2 & T1-A
- TRANSIT
- E.D.M.
- STEEL TAPE
- OTHER

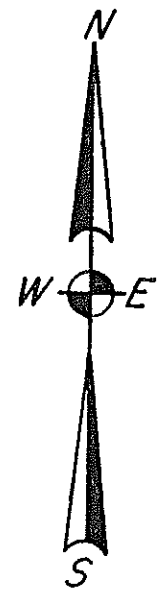
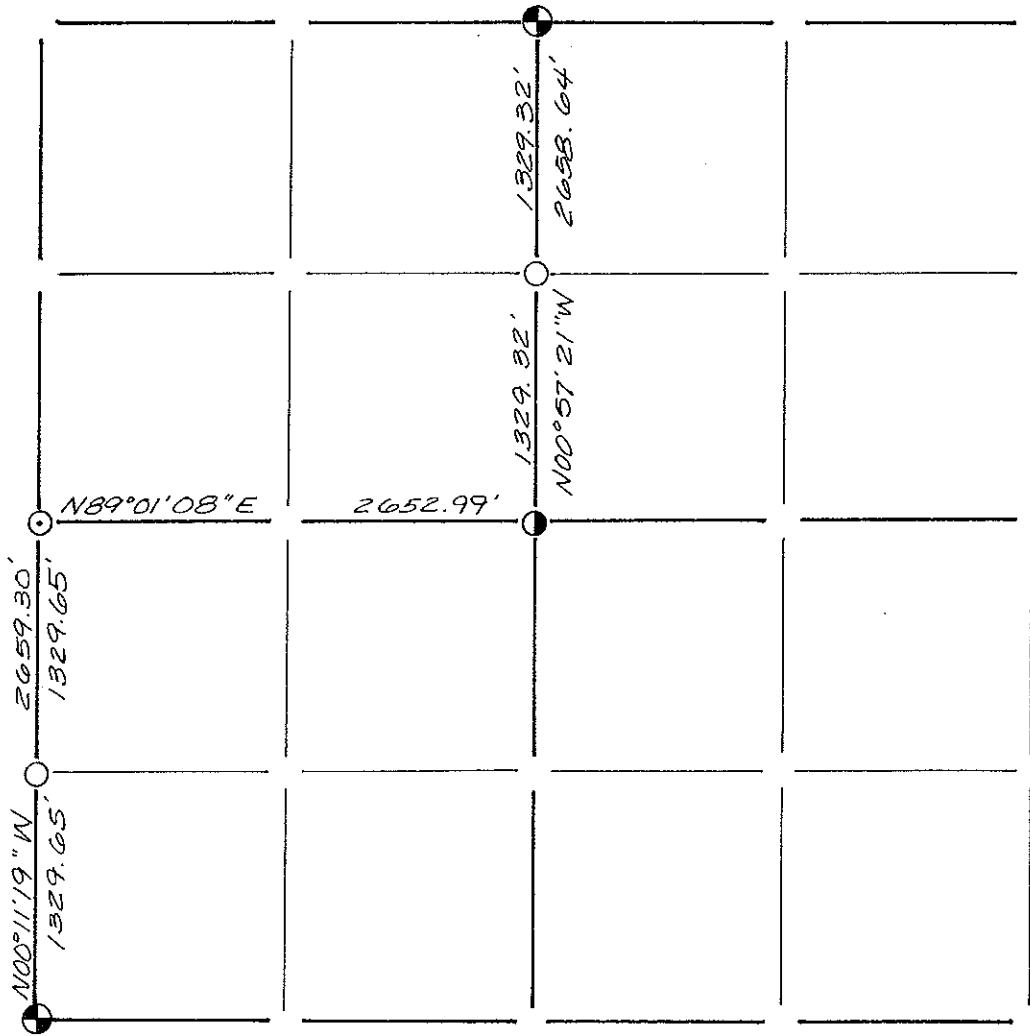

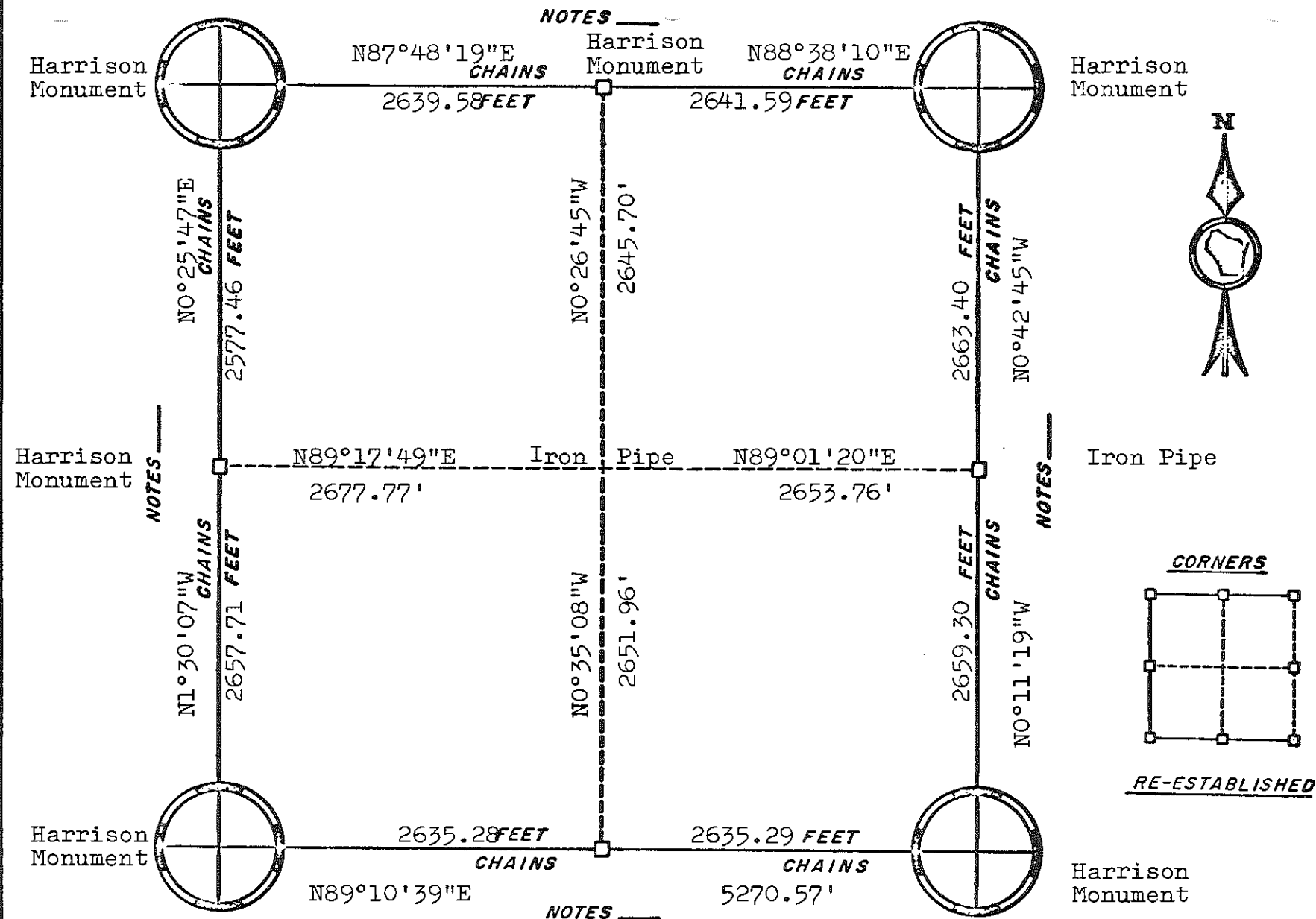

ORIGINAL SURVEY DATA

BY _____
DATE _____

SURVEYED BY	CONTRACT DATE	COUNTY MONROE	TOWN-VILLAGE-CITY	SECTION	TOWNSHIP	RANGE
G. A. Sime	Nov. 1975	██████████	Lincoln	16	19N	1W

NOTES _____

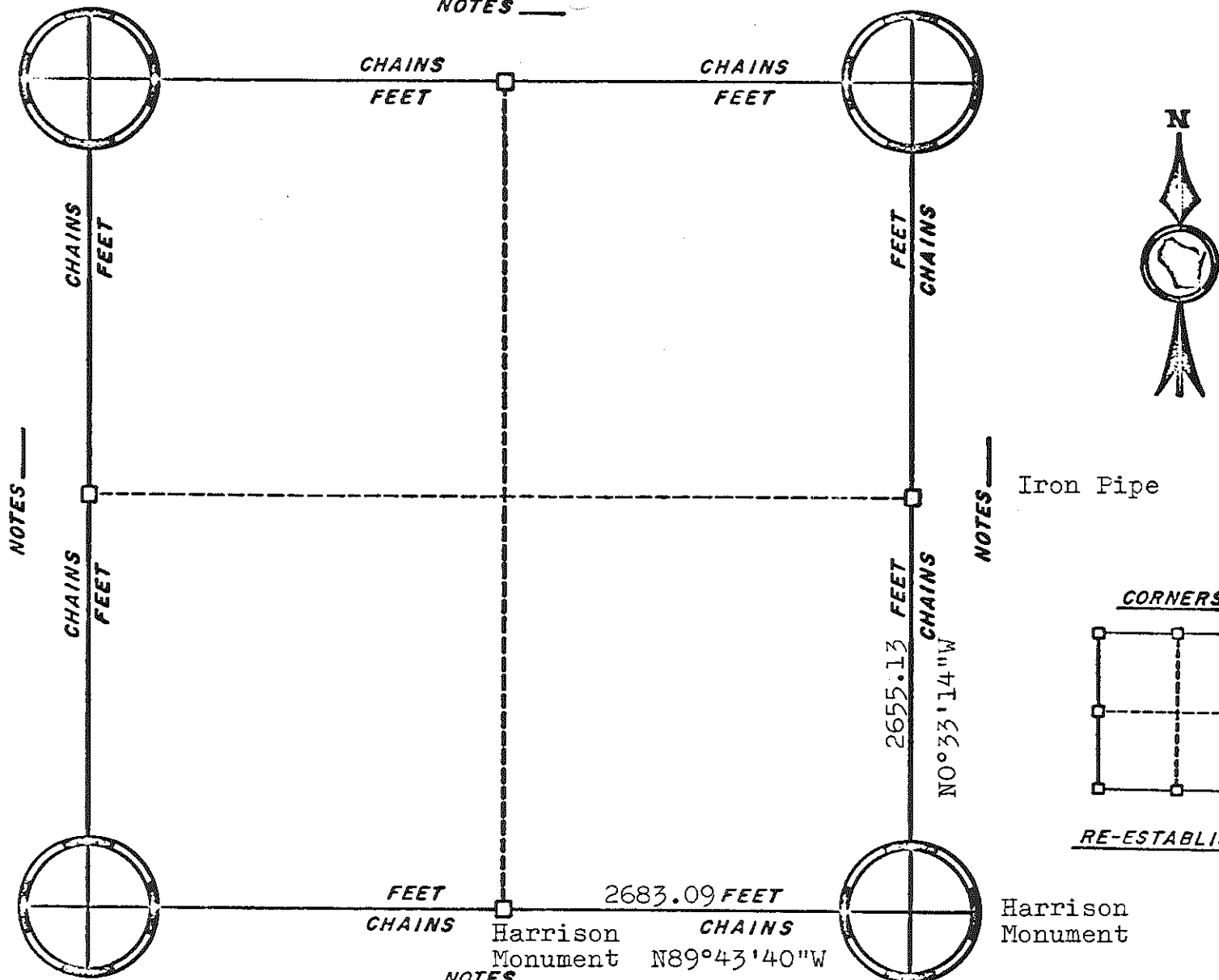

Iron Pipe

CORNERS

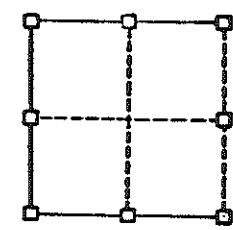

RE-ESTABLISHED

Harrison Monument

Harrison Monument N89°43'40"W

ORIGINAL SURVEY DATA

BY _____
DATE _____

SURVEYED BY G. A. Sime	CONTRACT DATE Oct. 1977	COUNTY MONROE [REDACTED]	TOWN-VILLAGE-CITY Lincoln	SECTION 20	TOWNSHIP 19N	RANGE 1W
---------------------------	----------------------------	-----------------------------	------------------------------	---------------	-----------------	-------------

NOTES _____

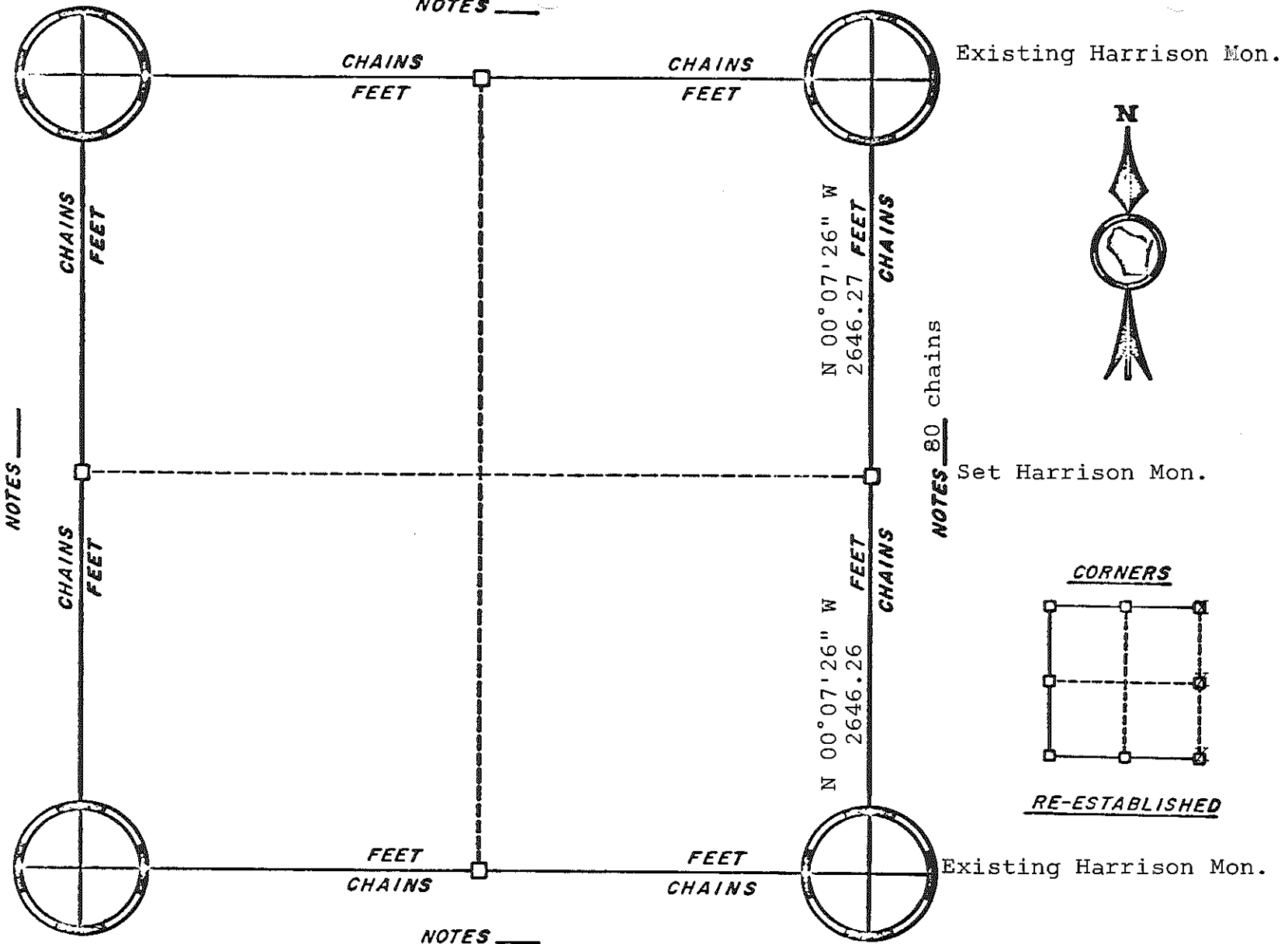

NOTES 80 chains

Existing Harrison Mon.

Set Harrison Mon.

CORNERS

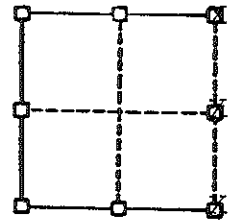

RE-ESTABLISHED

Existing Harrison Mon.

NOTES _____

ORIGINAL SURVEY DATA

BY

DATE May 22, 1979

SURVEYED BY Heidecke Feddersen	CONTRACT DATE	COUNTY MONROE _____	TOWN-VILLAGE-CITY LINCOLN	SECTION 22	TOWNSHIP 19	RANGE 1 W.
--------------------------------------	---------------	------------------------	------------------------------	---------------	----------------	---------------

existing Harrison

NOTES _____

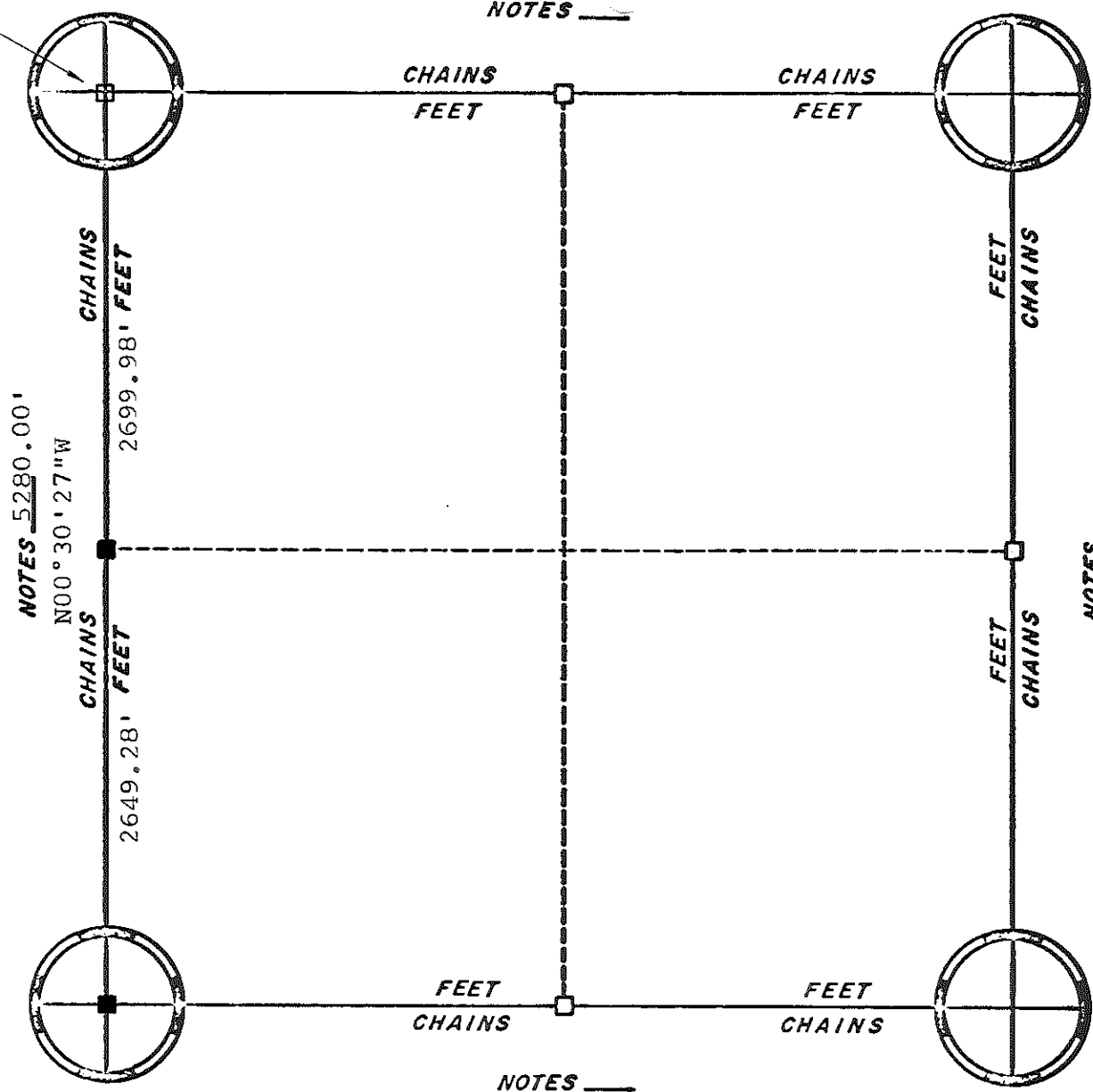

■ set Harrison

NOTES _____

CORNERS

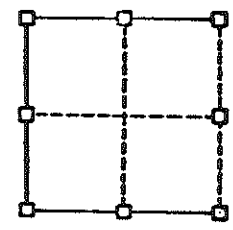

RE-ESTABLISHED

NOTES _____

ORIGINAL SURVEY DATA

BY _____

DATE 19 May, 1978

SURVEYED BY D.J. Malliet L.A. Feddersen	CONTRACT DATE Sept., 1977	COUNTY MONROE _____	TOWN-VILLAGE-CITY LINCOLN	SECTION 22	TOWNSHIP 19N	RANGE 1W
---	------------------------------	------------------------	------------------------------	---------------	-----------------	-------------

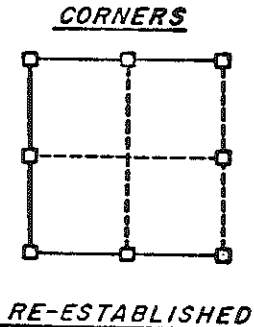
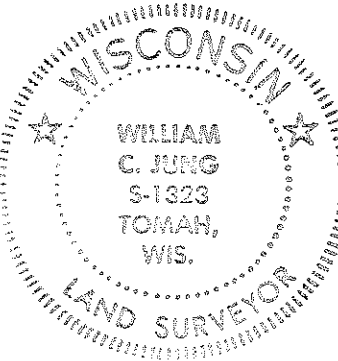
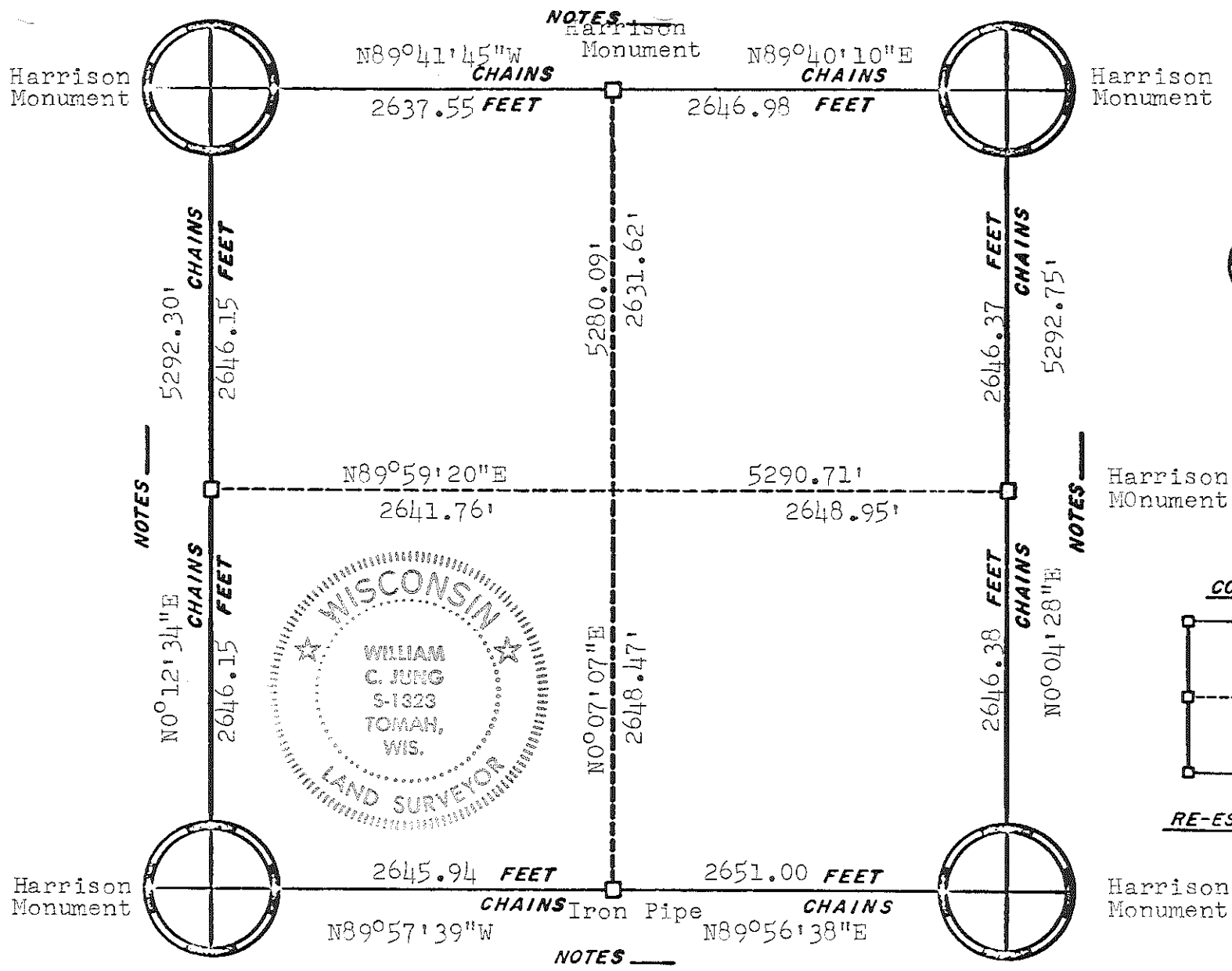

ORIGINAL SURVEY DATA

BY *W.C.J.*
 DATE 3/5/79

SURVEYED BY	CONTRACT DATE	COUNTY MONROE	TOWN-VILLAGE-CITY	SECTION	TOWNSHIP	RANGE
W. C. Jung	May 1978		Lincoln	23	19N	1W

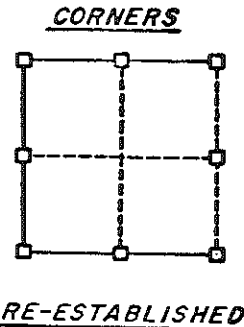
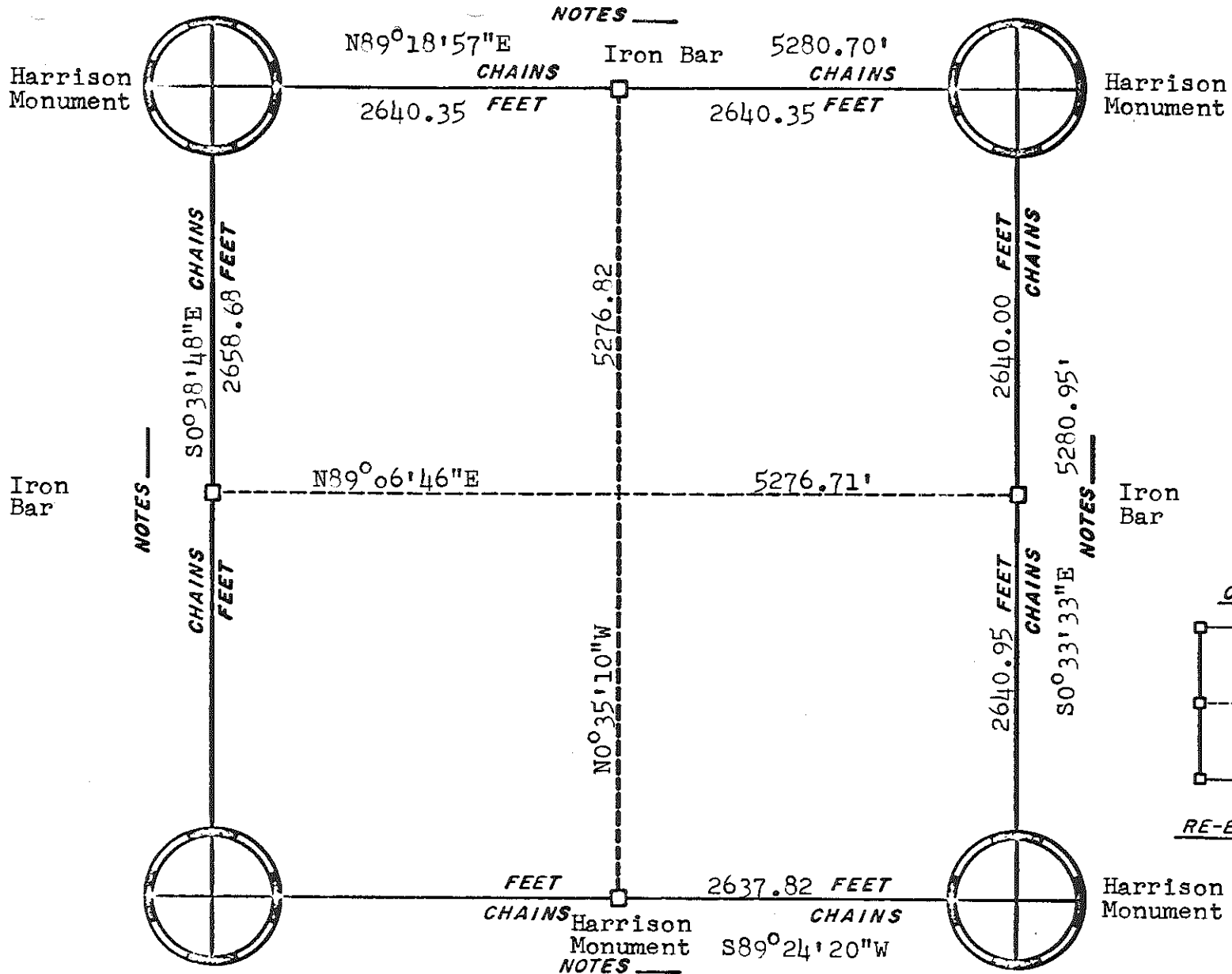

ORIGINAL SURVEY DATA

BY _____
DATE 3/13/81

SURVEYED BY W. C. Jung	CONTRACT DATE June, 1980	COUNTY MONROE [REDACTED]	TOWN-VILLAGE-CITY Lincoln	SECTION 25	TOWNSHIP T19N	RANGE R1W
---------------------------	-----------------------------	-----------------------------	------------------------------	---------------	------------------	--------------

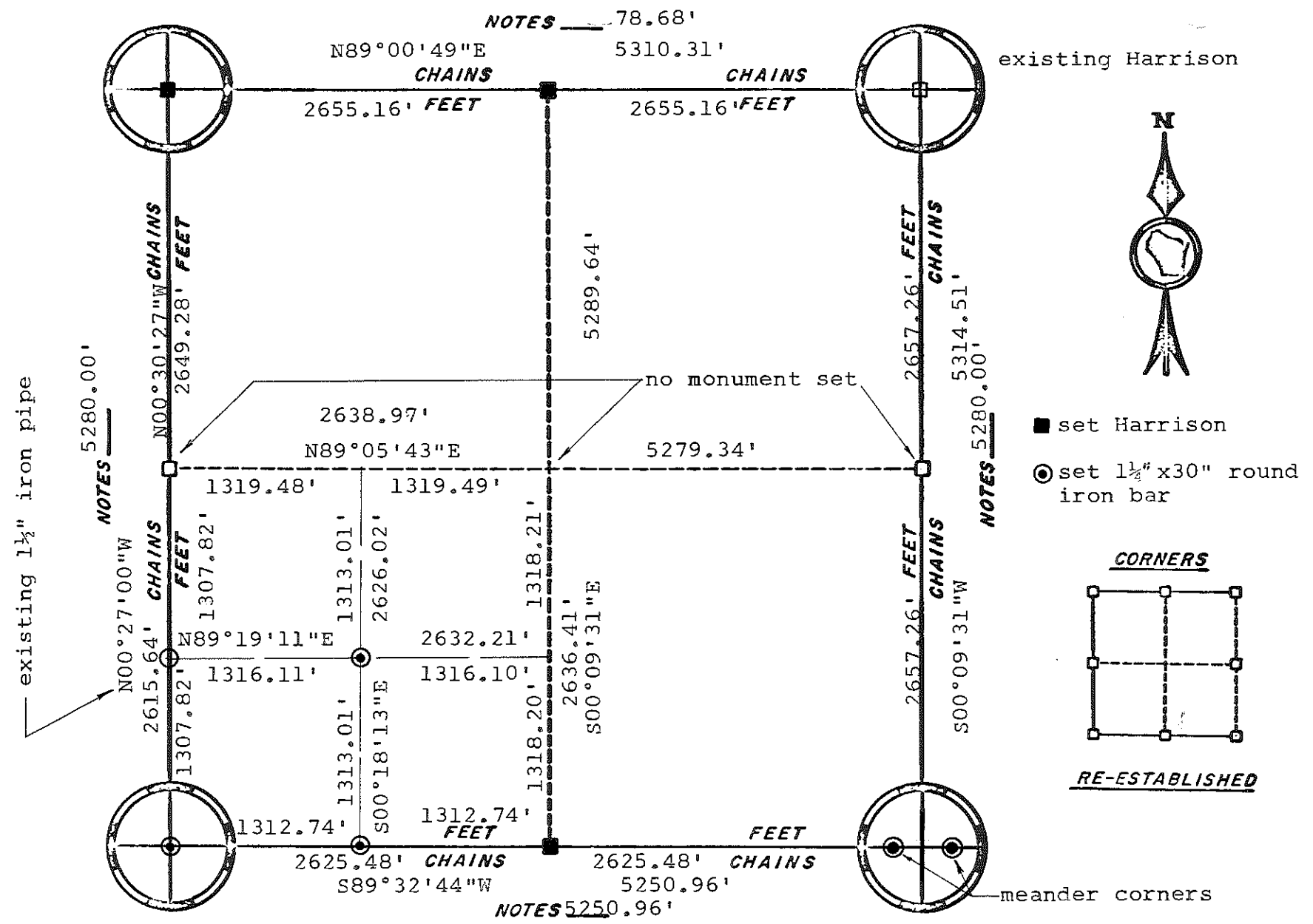

ORIGINAL SURVEY DATA

BY _____
DATE 19 May, 1978

SURVEYED BY D.J. Malliet L.A. Feddersen	CONTRACT DATE Sept., 1977	COUNTY MONROE	TOWN-VILLAGE-CITY Lincoln	SECTION 27	TOWNSHIP 19N	RANGE 1W
---	------------------------------	---------------	------------------------------	---------------	-----------------	-------------

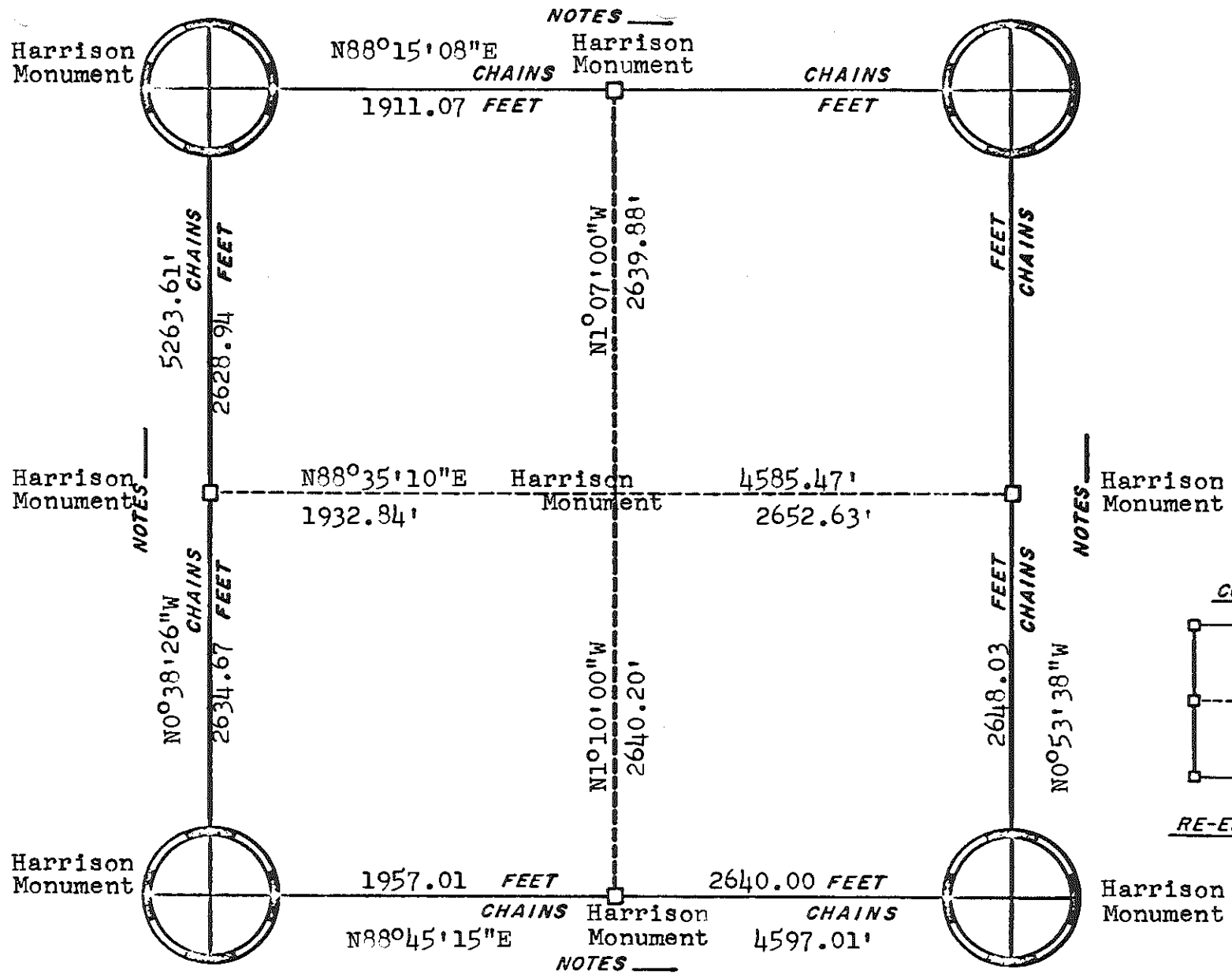

ORIGINAL SURVEY DATA

BY _____
DATE 3/7/79

SURVEYED BY	CONTRACT DATE	COUNTY	MONROE	TOWN-VILLAGE-CITY	SECTION	TOWNSHIP	RANGE
G. A. Sime	Jan. 1978			Lincoln	30	19N	1W

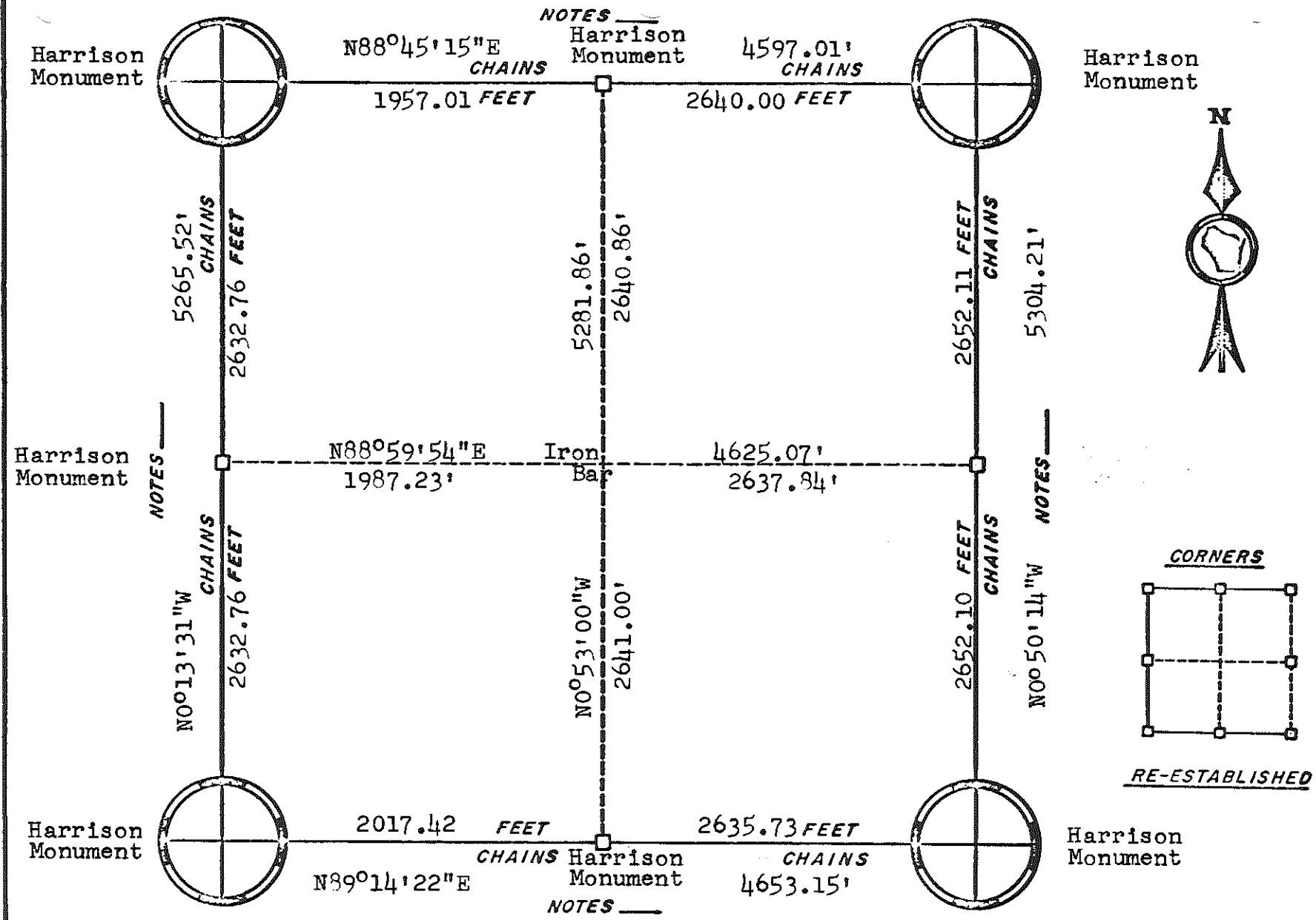

ORIGINAL SURVEY DATA

BY _____
 DATE 3 / 7 / 79

SURVEYED BY	CONTRACT DATE	COUNTY MONROE	TOWN-VILLAGE-CITY	SECTION	TOWNSHIP	RANGE
G. A. Sime	Jan. 1978	██████████	Lincoln	31	19N	1W

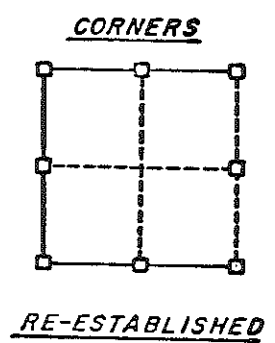
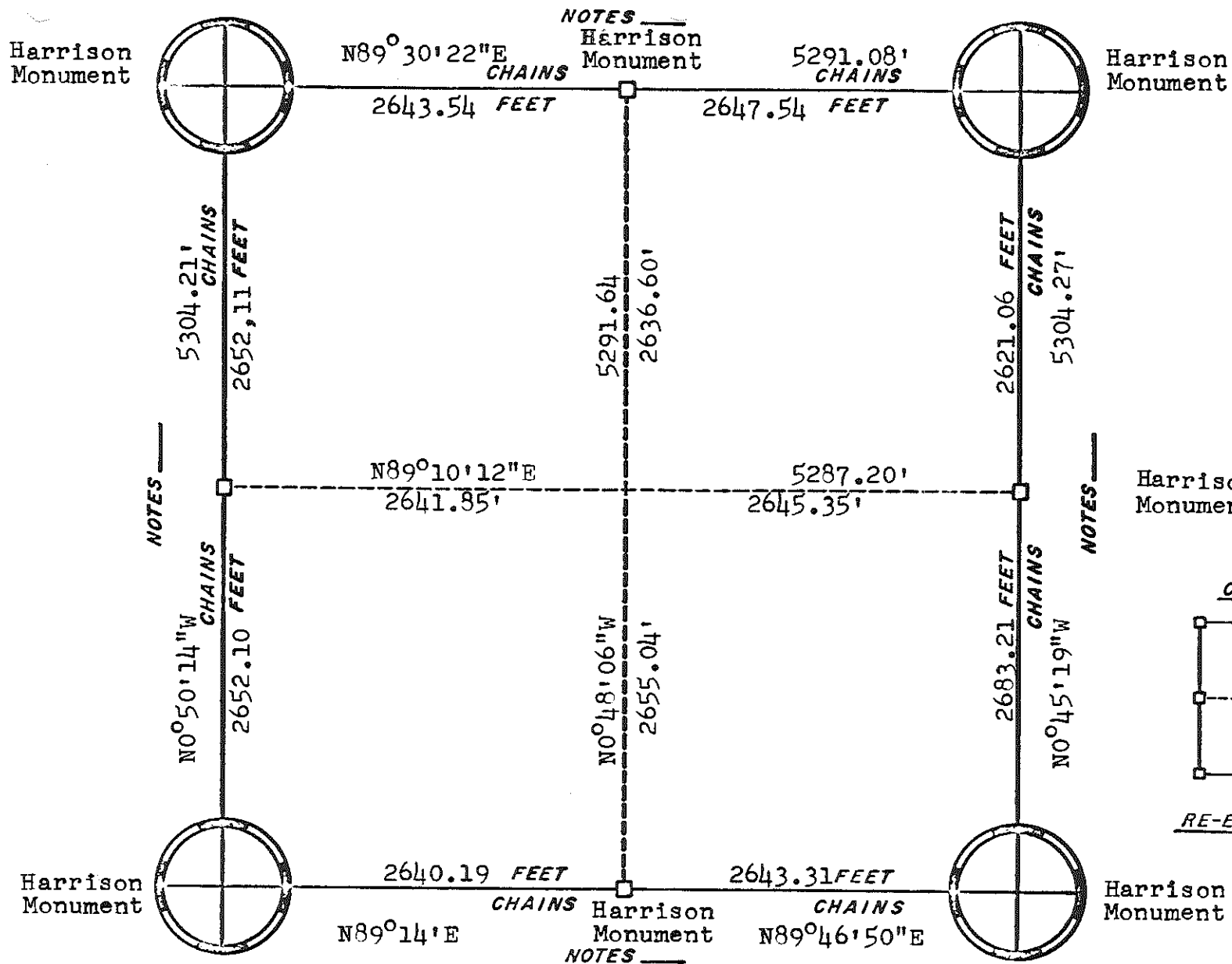

ORIGINAL SURVEY DATA

BY _____
 DATE 3/7/79

SURVEYED BY G. A. Sime	CONTRACT DATE Jan. 1978	COUNTY MONROE _____	TOWN-VILLAGE-CITY Lincoln	SECTION 32	TOWNSHIP 19N	RANGE 1W
---------------------------	----------------------------	------------------------	------------------------------	---------------	-----------------	-------------