

# 121

# U.S. PUBLIC LAND CORNER MAINTENANCE

Corner ID : SE Sec.36, T19N-R1W

21901360000

DATE	CREW	MONUMENT TYPE -----
May 28, 2014	Zachariah P. Dechant Gary L. Dechant	Found Harrison, top broke off, down 12" 4' west of centerline CTH "N" 215' north of centerline railroad

References:

	<u>Bearing</u>	<u>Distance</u>
1) Set 3/4"x24" hex iron bar, 6' SW 18" White Oak	N66E	55.64'
2) Set 3/4"x24" round iron bar, 5' east of Railroad tie fence post	S62E	47.64'
3) Set 3/4"x24" hex iron bar	S66W	63.65'
4) Set 3/4"x24" hex iron bar, 4' SE of 8" Scotch Pine	N62W	58.73'

COORDINATES:

NOTE: Reference markers and Harrison set on straight lines

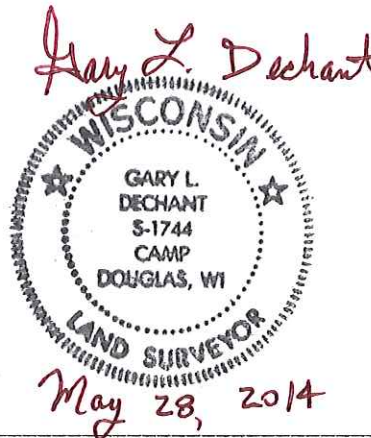

I, Harley A. Sime, do hereby certify that on the 8th day of October 1975, I found (evidence) (~~no evidence~~) of the Southeast corner of Section 36, T 19 N, R 1 W, Fourth Principal Meridian, and I re-established said corner according to the Wisconsin Statutes as shown and described hereon.

History of original corner establishment:

In June of 1901 Fred Holden surveyed Section 36 and set an iron thimble at this corner.

Description of corner evidence found:

Found an iron pipe in the fence corner to the East. Further surveying and field evidence proved this to be a reference pipe and not the corner. Set the Section corner 33 feet West of the pipe.

Dated this 2nd day of March 1976.

County Surveyor \_\_\_\_\_  
Title

**Approved: HARLEY A. SIME**  
**MONROE CO. SURVEYOR**

**See Reverse Side  
For Maintenance**

Description of corner and witness monuments, references and accessories used to perpetuate the original or re-established location of this corner:

Set a Harrison marker in the road, down 1" and 3.5 ft. East of the West edge of the highway.

Witnesses to corner location:

W.C. Jung-Crew Chief *W.C. Jung*

A. Lueck

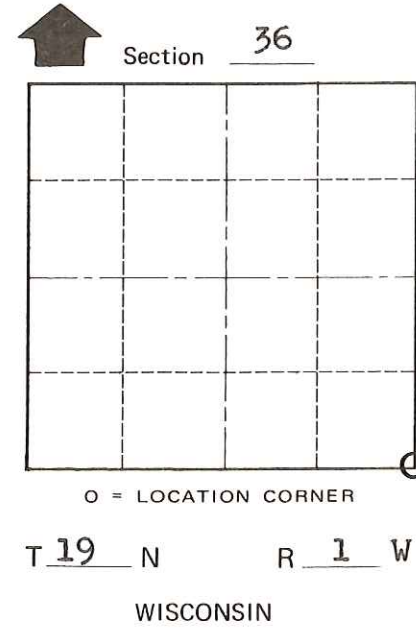
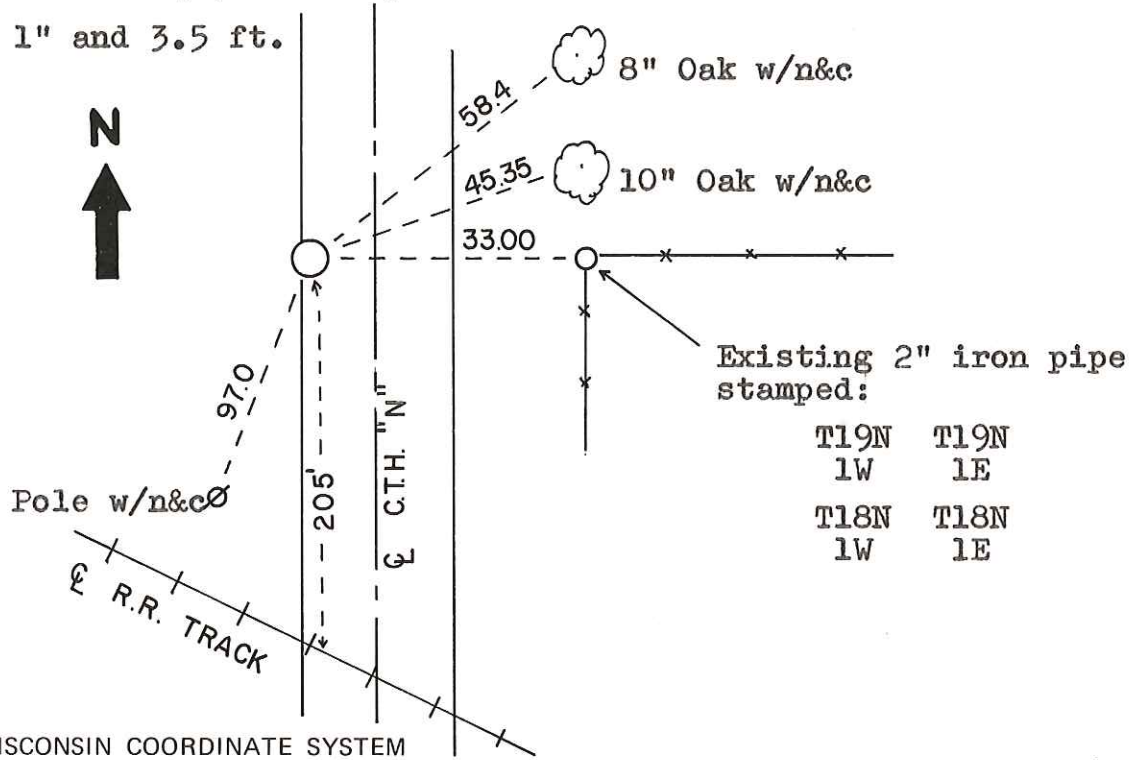
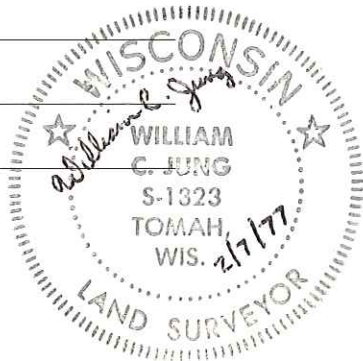

COUNTY SURVEYOR FORM NO. 1

SURVEY CONTROL ORDER

Horizontal	_____
Vertical	_____

WISCONSIN COORDINATE SYSTEM

Corner	East (X)	North (Y)	Elevation (Z)	Zone
Control Sta. Name				

City, Village or Town Lincoln  
County of Monroe