

CERTIFICATE

CERTIFIED LAND CORNER

No. 119

21901352000

I, Gary L. Dechant, do hereby certify that on the 10th day of February, 1997, I found ~~(evidence)~~ (no evidence) of the W/4 corner of Section 36, T 19 N, R 1 W Fourth Principal Meridian, and I re-established said corner according to the Wisconsin Statutes as shown and described hereon.

History of corner establishment since Original Government Survey

Fred Holden was here in June of 1901.

Description of corner evidence found:

Found no evidence of corner, set on line and half way between section corners.

Dated this 10th day of Feb., 1997.

Gary L. Dechant

R.L.S. 1744

Title

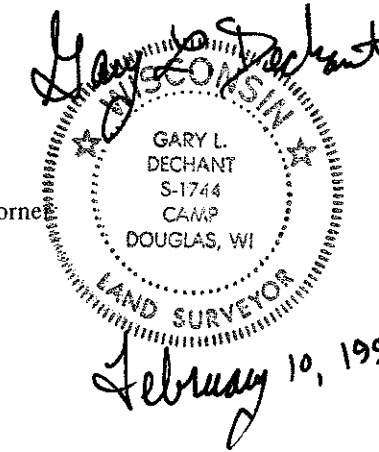

Description of corner and witness monuments, references and accessories used to perpetuate the original or re-established location of this corner:

Witnesses to corner location:

David E. Madison

Gary L. Dechant

COUNTY SURVEYOR FORM NO. 1

All nearby trees are dead from high water.

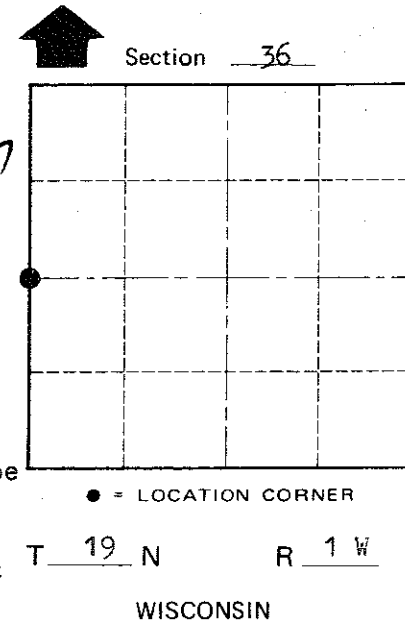
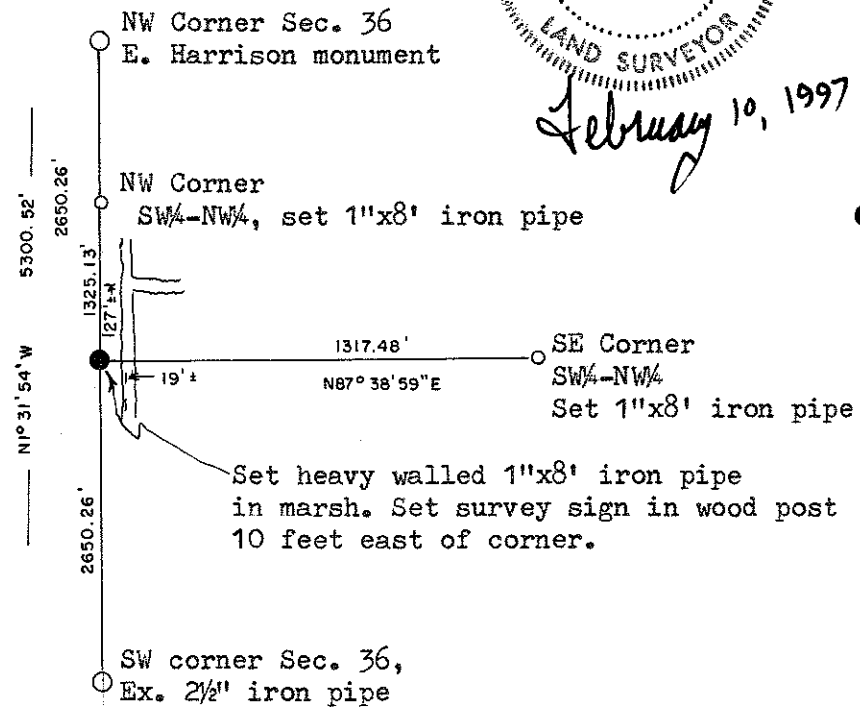

SURVEY CONTROL ORDER

Horizontal _____
Vertical _____

WISCONSIN COORDINATE SYSTEM

Corner	East (X)	North (Y)	Elevation (Z)	Zone
Control Sta. Name				

~~City, Village or~~ Town Lincoln
County of Monroe