

JACKSON COUNTY - U.S. PUBLIC LAND SURVEY MONUMENT RECORD

TYPE OF MONUMENT: 1-1/4" Round Iron Bar
 REFERENCED FOR SURVEY RECORDED IN CSM# _____ OR CSR# _____
 SURVEYOR'S FILE# OR PROJECT# Fieldbook: T20N-R1W, Pg. 4 - 5
 DRAWN BY: Ethan Remus
 WITNESS: Ethan Remus

CORNER VOL. 15, PAGE 2457
 CORNER# 22001360020 # 2
 SECTION 36, T 20 N, R 1W
 S1/4 CORNER

GEOGRAPHIC LOCATION: NAD 83 (91) WISCRS- Jackson County
 COUNTY COORDINATE SYSTEM
 (TO BE ASSIGNED BY COUNTY)
 LATT: 44°09'39.71304" N
 LONG: 90°26'44.84559" W
 N = 48623.2651
 E = 193166.3231

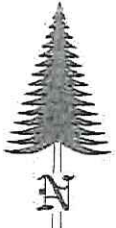
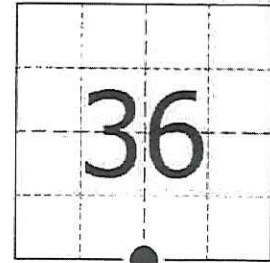

LOCATION
 (INDICATE W/ MONUMENT SYMBOL)

BASIS FOR MONUMENT LOCATION:

Please describe if this is a found, obliterated or lost corner. Give a complete history of the corner listing the vol & page, dates, surveyor and description of found monument. Please list all parole testimony and who provided it as well as other witness' of recovery. Please describe the best way to reach this corner. Indicate how obstructed this monument might be for GPS observations. Continue on backside if necessary.

* James Freeman set a post for the quarter corner as part of the original Township Line survey in 1845. He referenced two bearing trees, a 18" Yellow Pine N22°E - 23.76', and a 10" White Oak N33°W - 31.02'.

* I found no record, in Jackson or Monroe County, of anyone visiting this corner between 1845 and 1987.

* Gary Dechant visited this corner in 1987. He found no evidence of a monument here so he reestablished the corner by single proportion. He set a 1-1/4" x 30" iron bar on the North bank of a dike for the corner and referenced it to three 3/4" x 24" round iron bars. (See previous tie sheet)

* In November of 2015, I found Dechant's 1-1/4" round iron bar in good condition, down about 1" below the surface in the North bank of a dike road. I found a 3/4" round iron bar to the West, set by Dechant as a reference, in good condition. I could not find the two iron bars to the East that Dechant referenced. The pumphouse he noted is gone as well. This entire area has been graded for cranberry operations so there is no chance of finding any trace of Gov't evidence here. I accepted Dechant's iron bar as the quarter corner and drove a 7' steel witness sign post 1' South. I drove three rebar for additional references as depicted below. The corner is wide open for GPS and can be easily accessed by driving dike roads across the Olson cranberry marsh.



CERTIFIED CORRECT AND COMPLETE
 TO THE BEST OF MY KNOWLEDGE
 AND BELIEF:

Ethan D. Remus

Professional Land Surveyor

DATE: March 16, 2016

TIE SKETCH

- = Found 1-1/4" Round Iron Bar.
- ⊗ = Found 3/4" Round Iron Bar.
- = Set 3/4" x 30" Rebar w/ ID Plug.
- 🚧 = Set 7' Steel Witness Sign Post.

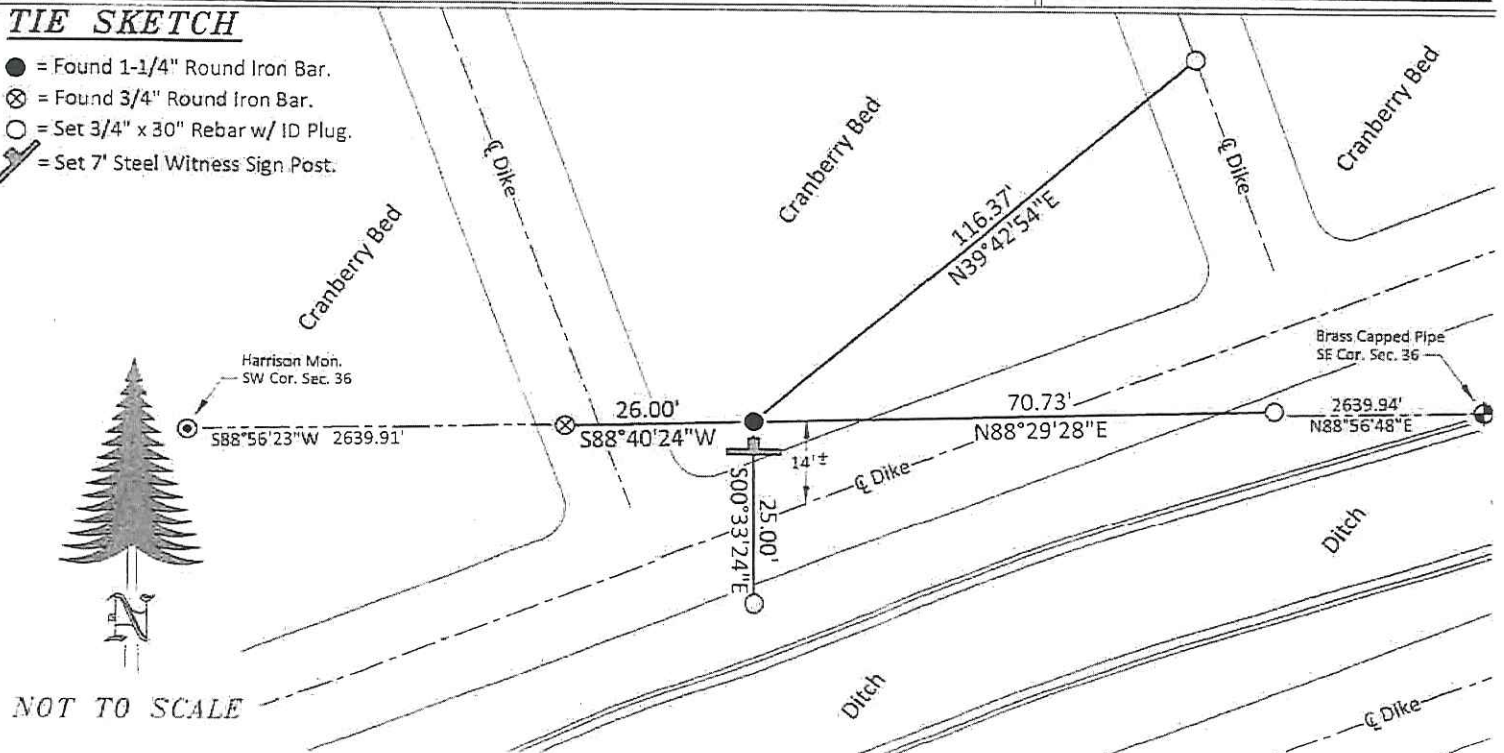

NOT TO SCALE

I, Gary L. Dechant, do hereby certify that on the 27th day of December 19 88, I found ~~(no evidence)~~ (no evidence) of the N¹/₄ corner of Sec. 1, T 19 N, R 1 W Fourth Principal Meridian, and I re-established said corner according to the Wisconsin Statutes as shown and described hereon.

Dated this 29th day of Dec. 19 88.

Gary L. Dechant
Gary L. Dechant, R.L.S. 1744
Title

History of corner establishment since Original Government Survey

Although I have no known history of the corner since the original government survey, Kennedy may have been at this corner.

Description of corner evidence found:

Set by single proportionate measurement.

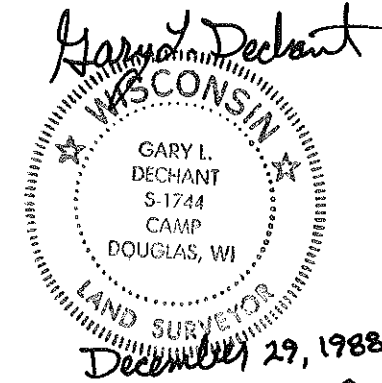

Description of corner and witness monuments, references and accessories used to perpetuate the original or re-established location of this corner:

Witnesses to corner location:

Timothy S. Frederick

Gary L. Dechant

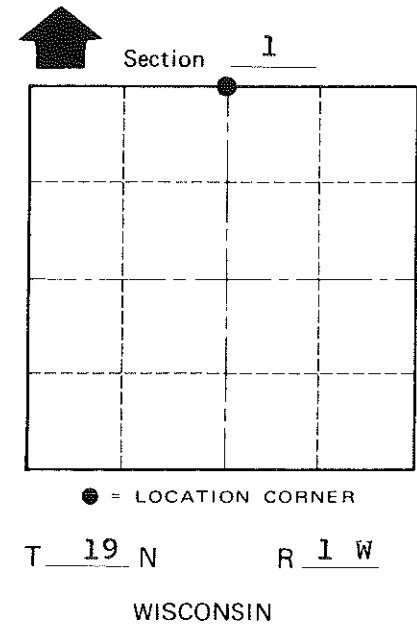
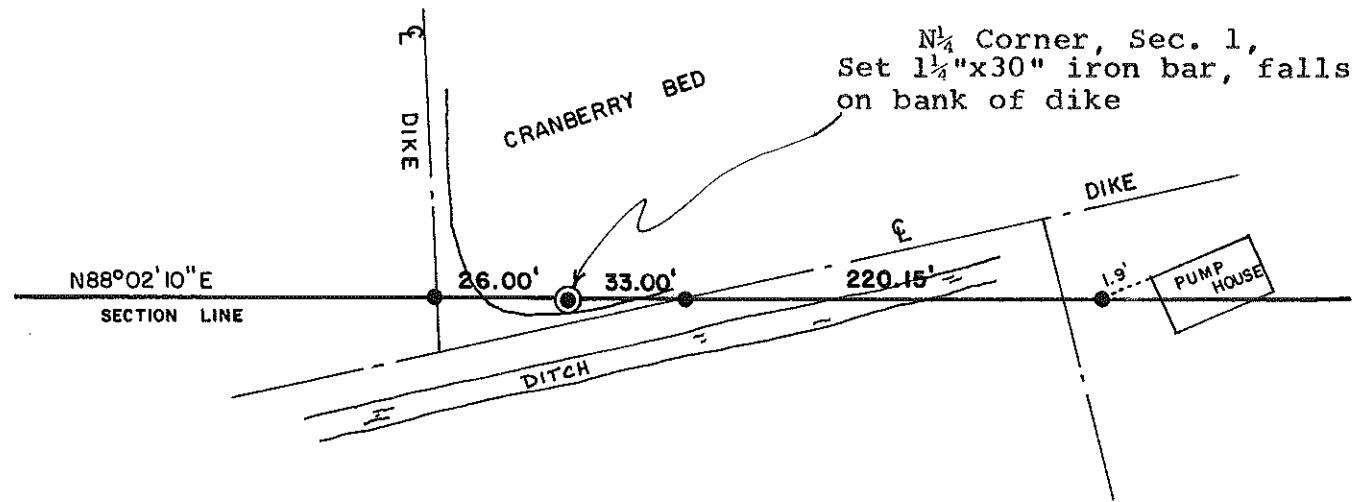

● = Set 3/4" x 24" round iron bar

COUNTY SURVEYOR FORM NO. 1

SURVEY CONTROL ORDER

Horizontal	_____
Vertical	_____

WISCONSIN COORDINATE SYSTEM

Corner	East (X)	North (Y)	Elevation (Z)	Zone
Control Sta. Name				

~~City, Village~~ Town Lincoln

County of Monroe