

25

**U.S. PUBLIC LAND CORNER
MAINTENANCE**

**Corner ID : SE Sec. 3, T19N-R1W
21901030000**

<u>DATE</u>	<u>CREW</u>	<u>MONUMENT TYPE</u>
April 8, 2016	Zachariah P. Dechant Gary L. Dechant	Found 2" iron pipe, now in creek, 41' south of culvert

<u>References:</u>	<u>Bearing</u>	<u>Distance</u>
1) Set 3/4"x24" round iron bar, down 6", 6' east of 6" White Pine	N20°36'04"E	74.28"
2) Set 3/4" x 24" round iron bar, down 6", east of bend in creek	N65°11'17"E,	58.28'
3) Set 3/4" x24" round iron bar, down 6", 3' north of 12" White Pine	S65°01'38"E	65.99"
4) Set 3/4" x 24" round iron bar, down 6", 15' east of centerline of private road	S20°36'04"W,	15.41'
5) Set 3/4" x 24" round iron bar, down 6', 23' west of north south private road & 5' south of south edge of blacktop driveway	S20°36'04"W	120.75'



I, Harley A. Sime, do hereby certify that on the 1st day of October 1975, I found ~~(evidence)~~ (no evidence) of the Northeast corner of Section 10, T 19 N, R 1 W Fourth Principal Meridian, and I re-established said corner according to the Wisconsin Statutes as shown and described hereon.

History of original corner establishment:

See Reverse Side For Maintenance

Description of corner evidence found:

Dated this 1st day of March 1976.

Set a 2" iron pipe at the record distance from the N.W. corner of Section 10 and on line with the existing East-West line fence. This fits the other field evidence and the local witness testimony of the Selz brothers. They said there used to be a pipe at this corner but we could not find it.

County Surveyor _____

Title **Approved: HARLEY A. SIME**
MONROE CO. SURVEYOR

Description of corner and witness monuments, references and accessories used to perpetuate the original or re-established location of this corner:

Set a 2" iron pipe, up 2 ft., and 1 ft. West of the creek.

Witnesses to corner location:

W.C. Jung-Chief *W.C. Jung*

A. Lueck

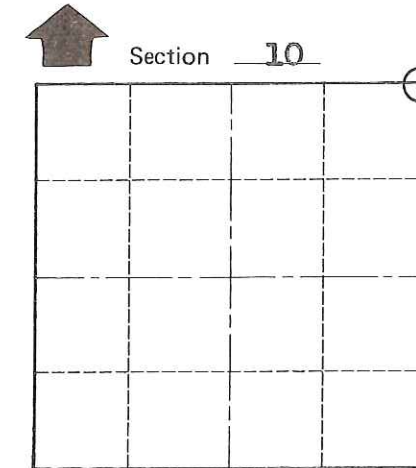
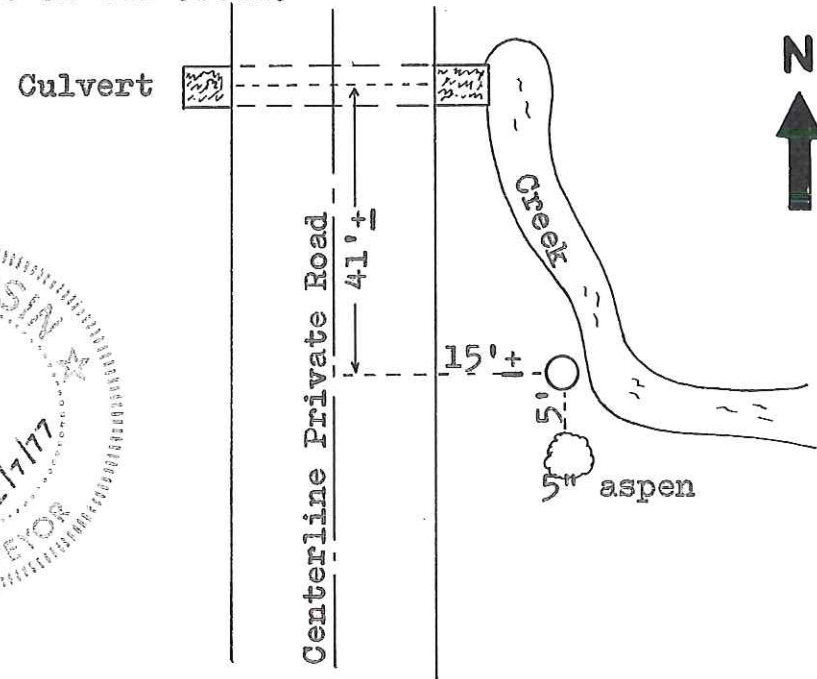

O = LOCATION CORNER

T 19 N R 1 W

WISCONSIN

COUNTY SURVEYOR FORM NO. 1

SURVEY CONTROL ORDER

Horizontal	_____
Vertical	_____

WISCONSIN COORDINATE SYSTEM

Corner	East (X)	North (Y)	Elevation (Z)	Zone
Control Sta. Name				

City, Village or Town Lincoln

County of Monroe