

CERTIFICATE

CERTIFIED LAND CORNER

No. 20

21901012000

I, Gary L. Dechant, do hereby certify that on the 30th day of December 1988, I found (evidence) ~~(no evidence)~~ of the E $\frac{1}{4}$  corner of Section 1, T19 N, R 1W Fourth Principal Meridian, and I re-established said corner according to the Wisconsin Statutes as shown and described hereon.

Dated this 5th day of Jan. 1989.

Gary L. Dechant  
Reg. Land Surveyor, S-1744  
Title

History of corner establishment since Original Government Survey

Kennedy may have been here in the early 1900's. Visited this corner in a former survey in winter of 1987 and found wood post.

Description of corner evidence found:

Found unrecorded 6" square post and remains of original B.T. to the SW. Accepted 6" square wood post as it fit remains of B.T. Replaced wood post with 4 $\frac{1}{2}$ ' long axle shaft housing, set sign 1' north of corner.

COUNTY SURVEYOR FORM NO. 1

Description of corner and witness monuments, references and accessories used to perpetuate the original or re-established location of this corner:

Witnesses to corner location:

Timothy S. Frederick

Gary L. Dechant

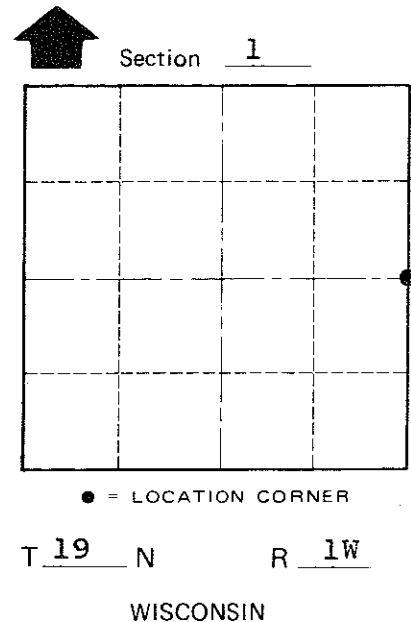
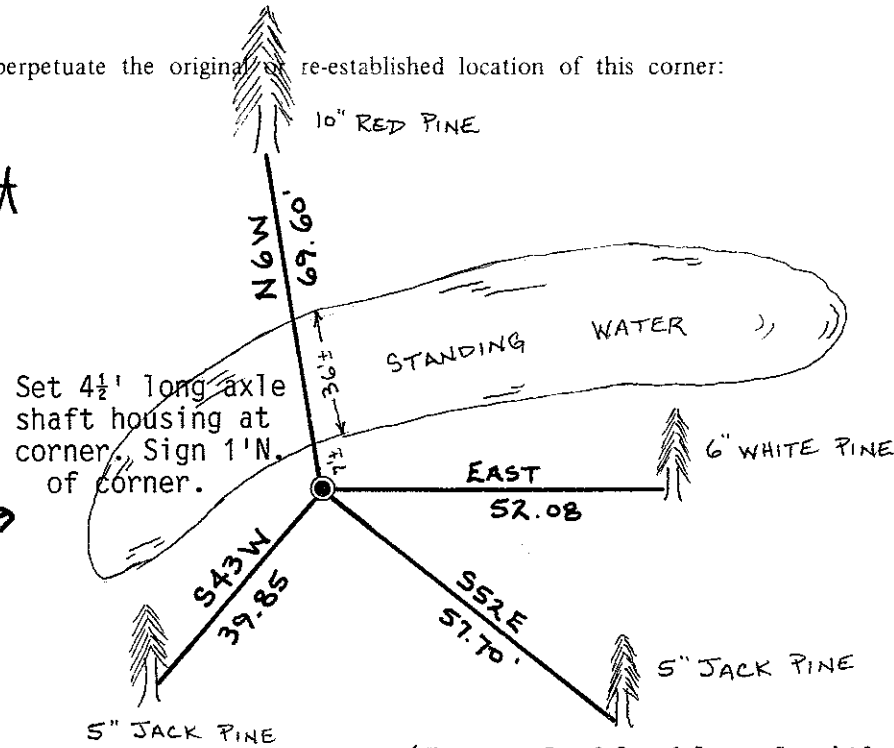
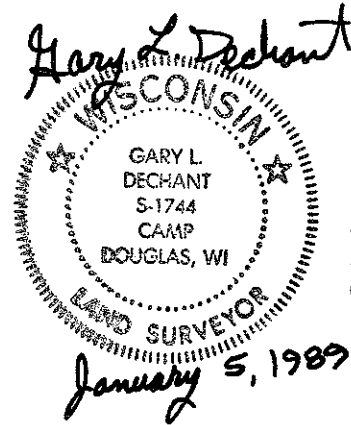

SURVEY CONTROL ORDER

Horizontal \_\_\_\_\_  
Vertical \_\_\_\_\_

WISCONSIN COORDINATE SYSTEM

Corner	East (X)	North (Y)	Elevation (Z)	Zone
Control Sta. Name				

~~City, Village or Town~~ Lincoln  
County of Monroe