

# 14 B

**U.S. PUBLIC LAND CORNER  
MAINTENANCE**

**Corner ID : C1/4 Sec.6, T19N-R1W**

**21901062020**

| DATE   | CREW                                   | MONUMENT TYPE -----   |
|--|--|---|
| March 9, 2018  | Zachariah P.Dechant<br>Gary L. Dechant | Existing 1¼" round iron bar, steel post ½' east<br>41' east of center line Arm Road |
| <u>References:</u>   |  | <u>Bearing</u> <u>Distance</u>  |
| 1) Set 1"x24" iron pipe, down 4", 4' south of 22" Red Pine (BT)            |  | North                              13.88'   |
| 2) Set 1"x24" iron pipe, down 4" in clearing                               |  | S76E                                29.76'  |
| 3) Set 1"x 24" iron pipe, down 4", 4' North of 18" Red Pine (BT)           |  | South                               40.23'  |
| 4) Existing 1" round iron bar, up 2" with steel post, west r/w of Arm Road |  | West                                74.14'  |

*Gary L. Dechant*  
WISCONSIN  
GARY L.  
DECHANT  
S-1744  
CAMP  
DOUGLAS, WI  
LAND SURVEYOR  
*March 21, 2018*

I, Harley A. Sime, do hereby certify that on the 23rd day of June 1980, I found ~~(evidence)~~ (no evidence) of the 04 corner of Section 6, T 19 N, R 1 W Fourth Principal Meridian, and I re-established said corner according to the Wisconsin Statutes as shown and described hereon.

Dated this 5th day of Jan. 1981.

Approved: **HARLEY A. SIME**  
**MONROE CO. SURVEYOR**  
Title

History of corner establishment since Original Government Survey

No known recorded history since the original government survey.

Description of corner evidence found:

Set by intersecting N-S 1/4 line with E-W 1/4 line.

**See Reverse Side  
For Maintenance**

COUNTY SURVEYOR FORM NO. 1

Description of corner and witness monuments, references and accessories used to perpetuate the original or re-established location of this corner:

Witnesses to corner location:

G. Dechant  
C. Pietz  
T. Tormoen

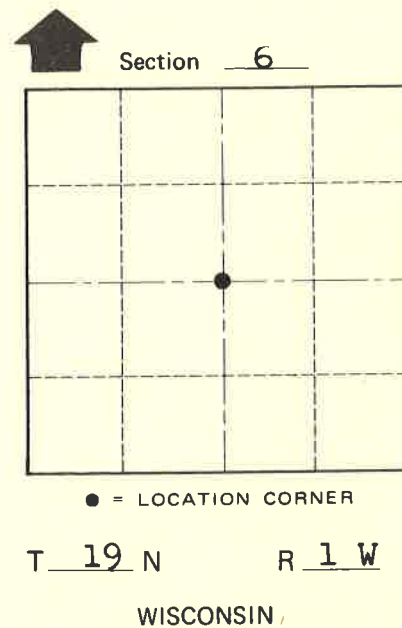
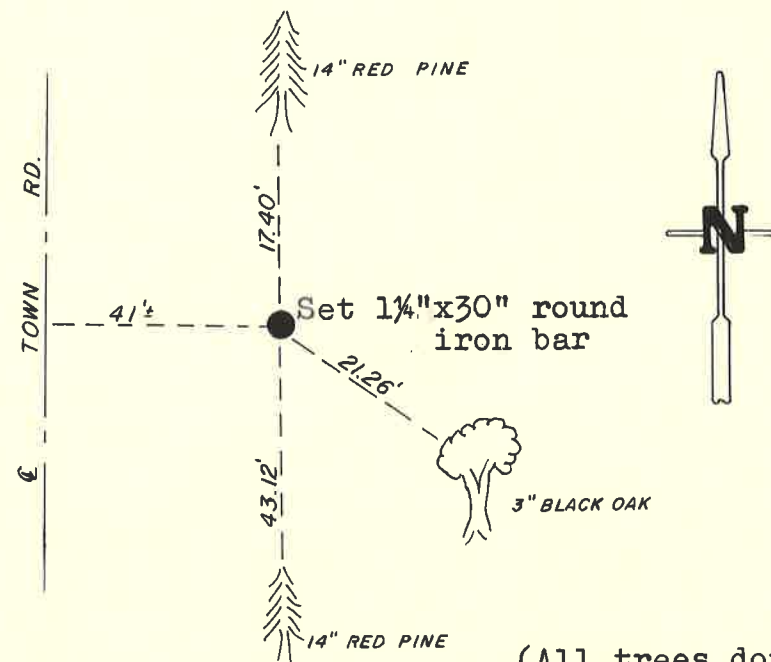

SURVEY CONTROL ORDER

|            |       |
|------------|-------|
| Horizontal | _____ |
| Vertical   | _____ |

WISCONSIN COORDINATE SYSTEM

| Corner            | East (X) | North (Y) | Elevation (Z) | Zone |
|-------------------|----------|-----------|---------------|------|
| Control Sta. Name |          |           |               |      |

(All trees double blazed with N&C's set)

City, Village or Town Lincoln  
 County of Monroe