

32

**U.S. PUBLIC LAND CORNER
MAINTENANCE**

Corner ID : S1/4 Sec.6, T19N-R1W

21901060020

<u>DATE</u>	<u>CREW</u>	<u>MONUMENT TYPE</u> -----
March 9, 2018	Zachariah P.Dechant Gary L. Dechant	Existing Harrison Monument, top broke off. Up on east edge slope. 17' east of I-94 r/w fence. Sign 1' east.

References:

	<u>Bearing</u>	<u>Distance</u>
1) Set 3/4"x24" round iron bar, down 4", 3' east of I-94 r/w fence	N85W	19.83'
2) Set 3/4"x24" round iron bar, down 4" along top edge of slope	N26W	21.84'
3) Set 3/4"x24" round iron bar, down 4" along top edge of slope	S40E	18.86'
4) Set 3/4"x24" round iron bar, 3' east of I-94 r/w fence	S10W	22.21'

NOTE: Tie sheet dated May 2, 1980 shows I-94 fence running NE when in fact it runs approx. N30W.

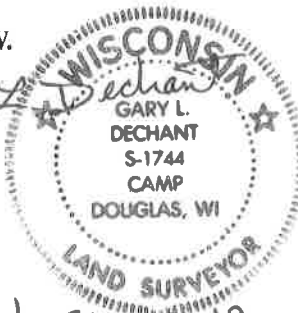
Gary L. Dechant

March 21, 2018

I, Harley A. Sime, do hereby certify that on the 2nd day of May 19 80, I found ~~evidence~~ (no evidence) of the S¹/₄ corner of Section 6, T 19 N, R 1 W Fourth Principal Meridian, and I re-established said corner according to the Wisconsin Statutes as shown and described hereon.

History of corner establishment since Original Government Survey

No known recorded history since the original government survey.

Description of corner evidence found:

Set on line between section corners and by single proportionate measure.

Dated this 5th day of Jan. 19 81.

Approved: HARLEY A. SIME
MONROE CO. SURVEYOR
Title

See Reverse Side For Maintenance

COUNTY SURVEYOR FORM NO. 1

Description of corner and witness monuments, references and accessories used to perpetuate the original or re-established location of this corner:

Witnesses to corner location:

G. Dechant

T. Tormoen

B. Meyer

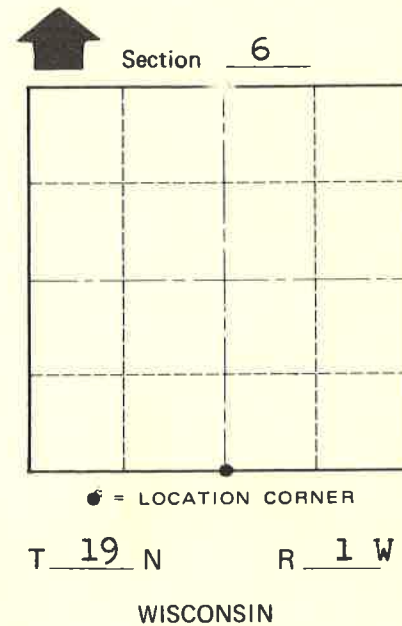
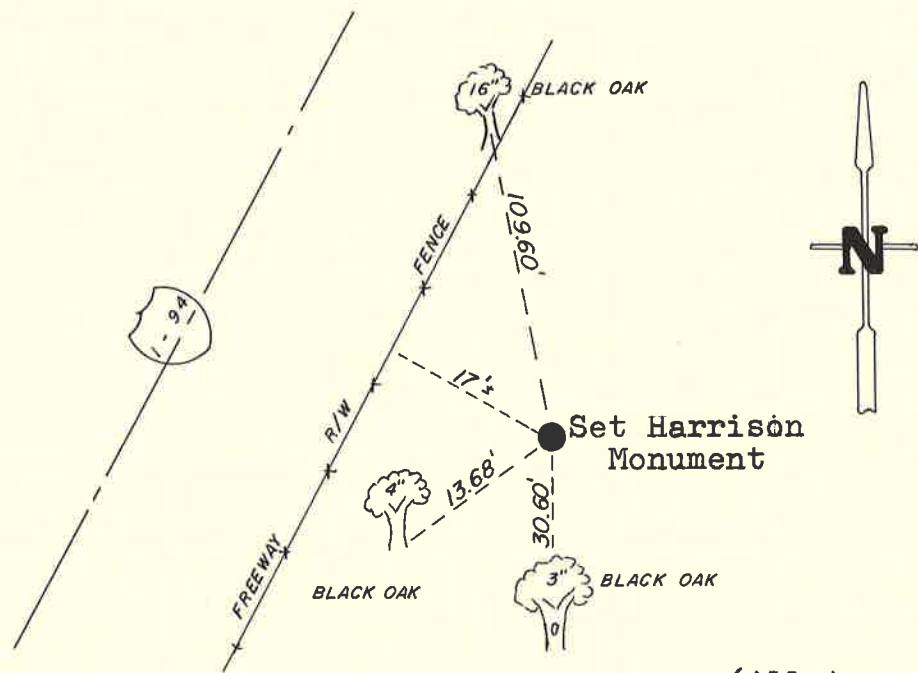

SURVEY CONTROL ORDER

Horizontal	_____
Vertical	_____

Gay L. Dechant S-1744
9-30-2015
 COUNTY SURVEYOR

Corner	East (X)	North (Y)	Elevation (Z)	Zone
Control Sta. Name	696029.220	452936.904		

(All trees double blazed with N&C's set)

City, Village or Town Lincoln
 County of Monroe