

**U.S. PUBLIC LAND CORNER
MAINTENANCE**

20

Corner ID: E1/4 Sec. 1, T19N-R1E

41901012000

<u>DATE</u>	<u>CREW</u>	<u>MONUMENT TYPE</u>
September 2, 2019	Zachariah P. Dechant Gary L. Dechant	Existing 2" capped iron pipe, up 12", sign 1' north

References:

- 1) Set 1"x24" iron pipe, 3' south of 14" Jack Pine
- 2) Set 1"x24" iron pipe, 4' SW of 23" Red Pine (BT)
- 3) Set 1"x24" iron pipe, 9' south of 30" White Pine (BT)
- 4) Set 1"x24" iron pipe, 12' east of 8" double Maple

<u>Bearing</u>	<u>Distance</u>
East	38.74'
South	30.14'
West	28.27'
North	38.35'

Gary L. Dechant
WISCONSIN
GARY L.
DECHANT
S-1744
DOUGLAS, WI
LAND SURVEYOR

December 23, 2019

I, William C. Jung, do hereby certify that on the 17th day of November 1976, I found (evidence) ~~(no evidence)~~ of the east 1/4 corner of Section 1, T 19 N, R 1 E, Fourth Principal Meridian, and I re-established said corner according to the Wisconsin Statutes as shown and described hereon.

Dated this 23 day of Feb. 1979.

William C. Jung
Registered Land Surveyor
Title

History of original corner establishment:

None

Description of corner evidence found:

Garold Sime found a capped pipe at this corner in November of 1976, (Nov. 17). S. L. Kennedy set this pipe in the 1930's.

Description of corner and witness monuments, references and accessories used to perpetuate the original or re-established location of this corner:

Existing capped iron pipe, up 3"

Witnesses to corner location:

Garold Sime

C. Pietz

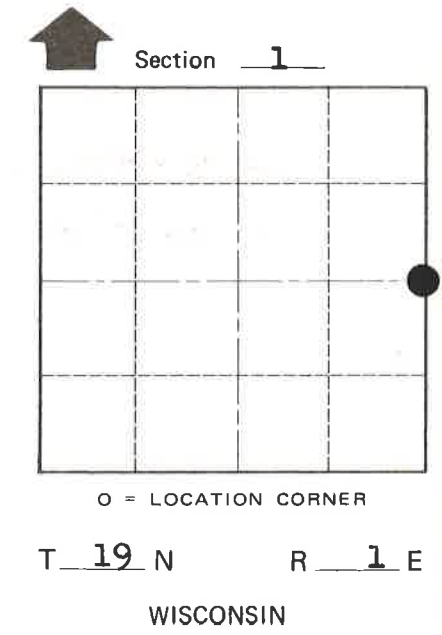
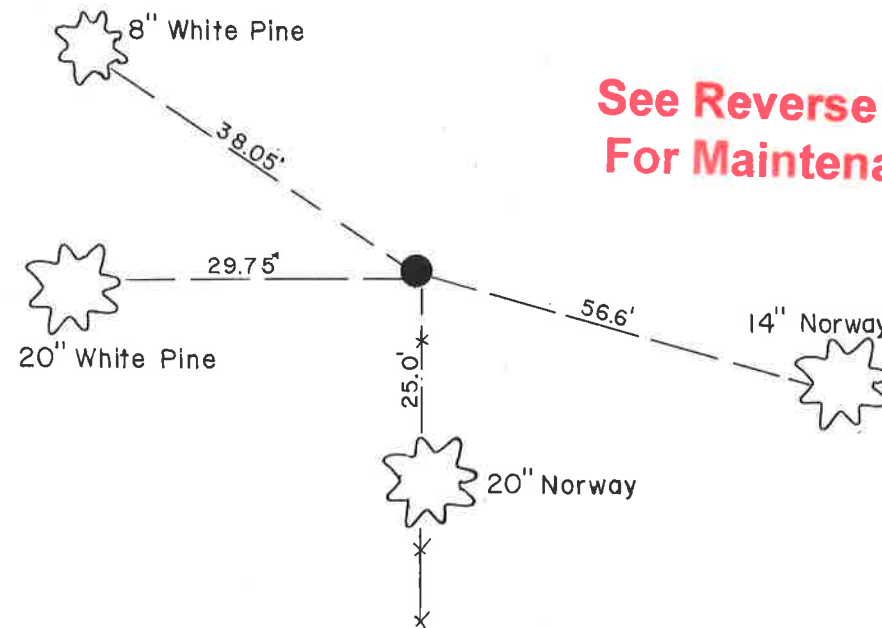

COUNTY SURVEYOR FORM NO. 1

SURVEY CONTROL ORDER

Horizontal	_____
Vertical	_____

WISCONSIN COORDINATE SYSTEM

Corner	East (X)	North (Y)	Elevation (Z)	Zone
Control Sta. Name				

City, Village or Town Scott
County of Monroe

JUNEAU COUNTY

Survey Monument Record

TYPE OF MONUMENT: 2" CAPPED PIPE

STATE PLANE COORDINATES: N _____ E _____

ELEVATION — M.S.L. DATUM: _____

THETA ANGLE: _____

FIELD BOOK: _____ PAGE _____

CORNER NO. 14
SECTION 6
TOWN 19
RANGE 2E

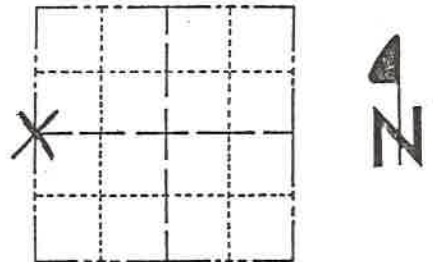

LOCATION (Indicated by 'X')

SEAL:



BASIS FOR MONUMENT LOCATION

(Use reverse side if necessary)

Show info such as: History of corner, with reference to Vol. and pg, dates, surveyor; exact description of monument replaced; if location computed, by taped or EDM traverse; landowner remarks, etc.

Accepted this capped pipe as the true corner location.

See Reverse Side For Maintenance

CERTIFIED CORRECT

James J. Carroll
Registered Land Surveyor

DATE: 11/5/85

TIE SKETCH

(Show at least four ties)

