

**U.S. PUBLIC LAND CORNER
MAINTENANCE**

21
Corner ID: SE Sec. 1, T19N-R1E
41901010000

<u>DATE</u>	<u>CREW</u>	<u>MONUMENT TYPE</u>
September 2, 2019	Zachariah P. Dechant Gary L. Dechant	Existing 1 1/2" iron bar & stone halves, sign 1' north 79' west of ditch

References:

	<u>Bearing</u>	<u>Distance</u>
1) Set 1"x24" iron pipe, down 4", 6' SW of 18" White Pine (1999 BT)	N38E	44.10'
2) Set 1"x24" iron pipe, down 4", 4' west of 17" Triple Maple (BT)	East	14.12'
3) Set 1"x24" iron pipe, down 4"	S37W	23.30'
4) Set 1"x24" iron pipe, down 4"	West	24.02'

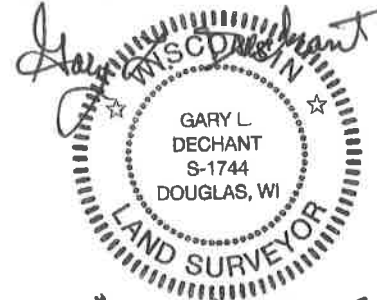

December 23, 2019

I, Gary L. Dechant, do hereby certify that on the 3rd day of December 1999, I found (evidence) (~~no evidence~~) of the SE corner of Section 1, T 19 N, R 1 E Fourth Principal Meridian, and I re-established said corner according to the Wisconsin Statutes as shown and described hereon.

Dated this 7th day of Dec. 1999.

Gary L. Dechant

R.L.S. 1744

Title

History of corner establishment since Original Government Survey

J. T. Patterson was here in 1888 as shown in Juneau County Records.
 J. H. Treat shows he was here in 1889 during his survey of the Original Plat of Mather, Juneau County Records.

Fred Holden shows he set a stone here in 1903.
 Description of corner evidence found:

Based upon recorded survey distances of Patterson' and Treat's, either one of them had a gross error in measurement or each set there own corner, or both. I could not find any evidence of an actual corner. I did find a destroyed stone (+) with the top broke off with "1/4" scribed on the side. The stone was probably Holden's and most likely destroyed during logging or ditching operations. Set the corner on line and at proportionate measure with existing monuments along the West line of Section 6, T19N-R2E. This matches patterson's distances north-south very well. It does not match recorded distances to the east, Patterson's or Traet's real well but fits occupation on the south side of Section 6 extremely well, SE corner of the Frac. SW¹/₄-Frac. SW¹/₄ falls right in existing north south fence,

Description of corner and witness monuments, references and accessories used to perpetuate the original or re-established location of this corner:

Witnesses to corner location:

Zachariah P. Dechant

Gary L. Dechant

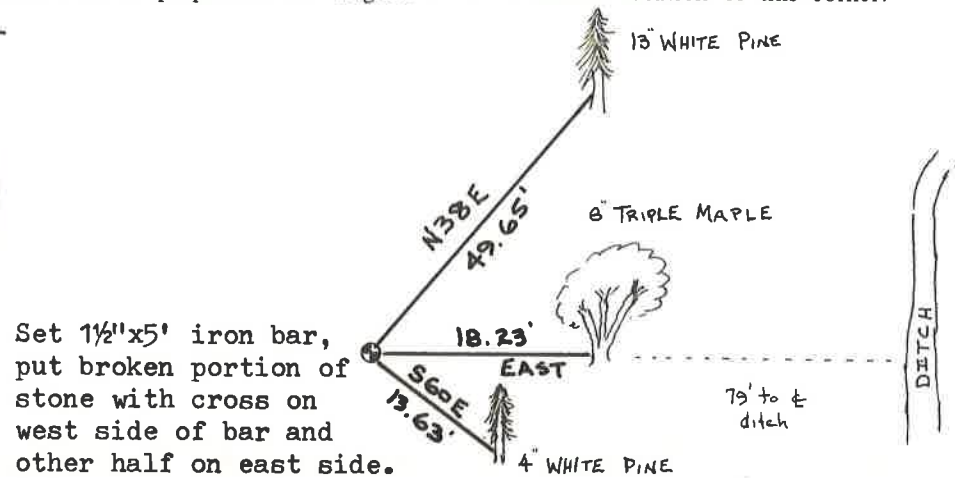
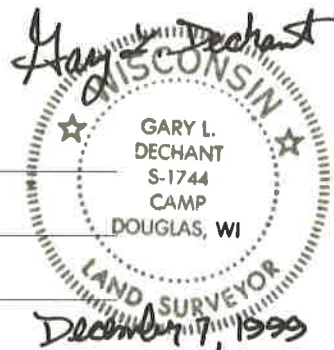

Set 1 1/2"x5" iron bar, put broken portion of stone with cross on west side of bar and other half on east side. Set survey sign 1' south.

(trees double blazed with 40d nail set)

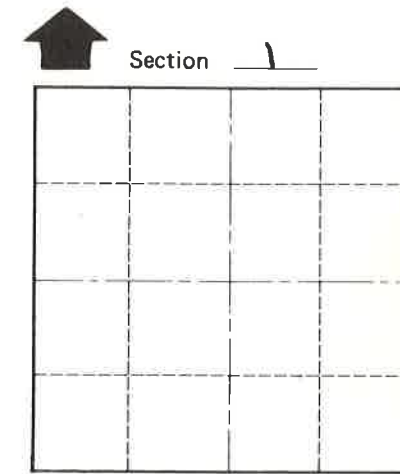

● = LOCATION CORNER
 T 19 N R 1 E
 WISCONSIN

See Reverse Side For Maintenance

SURVEY CONTROL ORDER

Horizontal	_____
Vertical	_____

WISCONSIN COORDINATE SYSTEM

Corner	East (X)	North (Y)	Elevation (Z)	Zone
Control Sta. Name				

City, Village or Town SCOTT

County of MONROE