

36

**U.S. PUBLIC LAND CORNER
MAINTENANCE**

**Corner ID : W1/4 Sec. 9, T19N-R1E
41901082000**

<u>DATE</u>	<u>CREW</u>	<u>MONUMENT TYPE</u>
February 15, 2018	Zachariah P. Dechant Gary Dechant	Existing 1/4" iron pipe, up 2', 18' west of center line of Copper Road, Survey sign 1' east, State Wildlife sign 1' NW Line brushed out to west

References:

	<u>Bearing</u>	<u>Distance</u>
1) Set 1"x24" iron pipe, down 4"	N80E	54.14'
2) Set 1"x24" iron pipe, down 4", 4' NW of 3" Jack Pine	S67E	47.81'
3) Set 1"x24" iron pipe, down 4", 4' NE of 14" Red Pine (BT)	S80W	34.00'
4) Set 1"x24" iron pipe, down 4", 4' SW of 9" Red Pine (BT)	N67W	22.68'

1/4" corner pipe and reference markers set on straight lines.

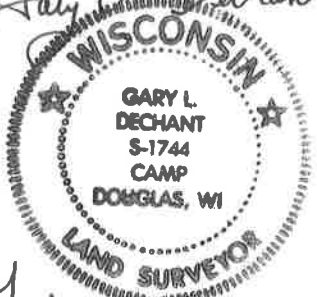
Gary L. Dechant

February 19, 2018

CERTIFICATE

I, Gary L. Dechant, do hereby certify that on the 5th day of February 1998, I found (evidence) (~~no evidence~~) of the W¹/₄ corner of Sec. 9, T19 N, R 1 E Fourth Principal Meridian, and I re-established said corner according to the Wisconsin Statutes as shown and described hereon.

Dated this 17th day of Feb. 1998.

Gary L. Dechant

Registered Land Surveyor-1744
Title

CERTIFIED LAND CORNER

History of corner establishment since Original Government Survey

Kennedy was here in 1937.

Description of corner evidence found:

Found a 1 1/4" iron pipe, up 2'±. It is a good possibility that this was a pipe set by Kennedy in 1937, but it does not have his standard cap on top. Accepted it as the corner as it fits rest of section datum extremely well.

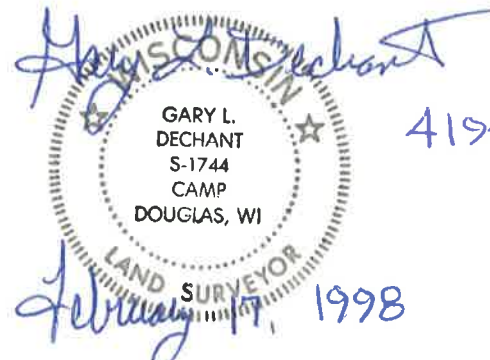

No. 36

41901082000

See Reverse Side For Maintenance

Description of corner and witness monuments, references and accessories used to perpetuate the original or re-established location of this corner:

Witnesses to corner location:

David E. Madison

Zachariah P. Dechant

Gary L. Dechant

See Reverse Side For Maintenance

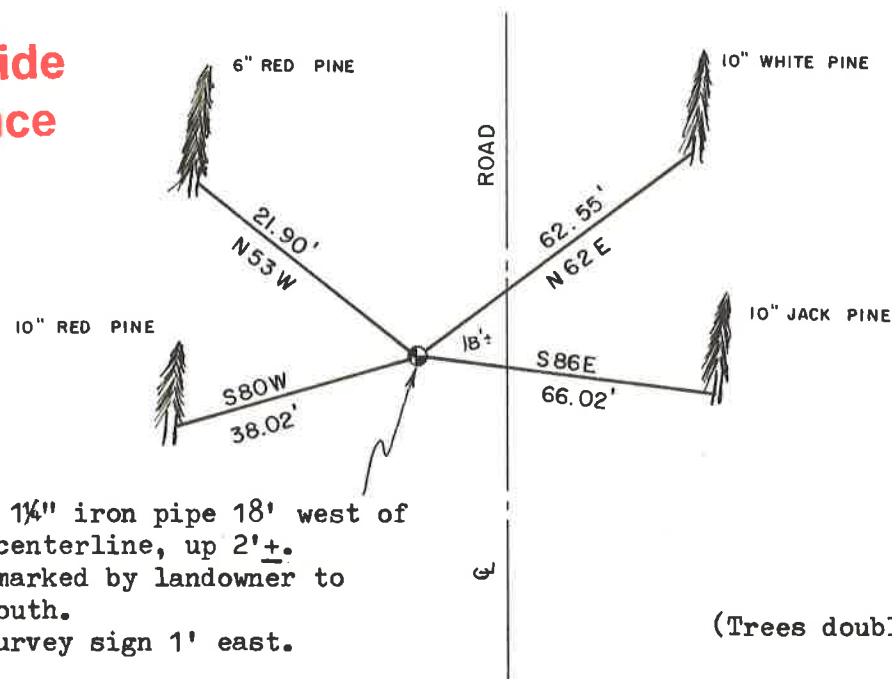

Found 1 1/4" iron pipe 18' west of road centerline, up 2'±. Well marked by landowner to the south. Set survey sign 1' east.

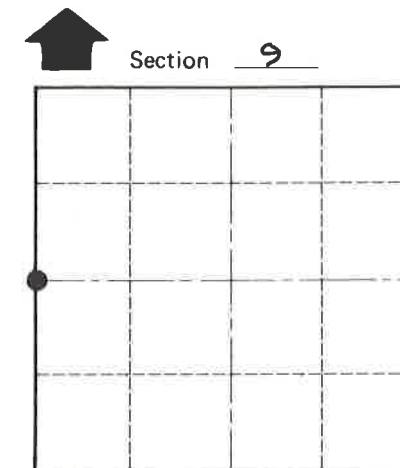

● = LOCATION CORNER

T 19 N R 1 E

WISCONSIN

(Trees double blazed with 40d nail set)

COUNTY SURVEYOR FORM NO. 1

SURVEY CONTROL ORDER

Horizontal	_____
Vertical	_____

WISCONSIN COORDINATE SYSTEM

Corner	East (X)	North (Y)	Elevation (Z)	Zone
Control Sta. Name				

City, Village or Town SCOTT

County of MONROE