

# 32

**U.S. PUBLIC LAND CORNER  
MAINTENANCE**

**Corner ID : S1/4 Sec.6, T19N-R1E**

**41901060020**

DATE	CREW	MONUMENT TYPE -----
March 19, 2018	Zachariah P.Dechant Gary L. Dechant	Existing 3" iron pipe in mound, up 3', pit 3' west & pit 5' east. Set survey sign 2' east. My tie sheet dated March 13, 1989 calls for a 2.5" iron pipe, but should have stated 3". Entire south line of Section 6 is brushed and marked.

References:

	<u>Bearing</u>	<u>Distance</u>
1) Set 1/4"x24" iron pipe, down 4", 4' south of 16" Red Oak (BT)	N10E	31.24'
2) Set 1/4"x24" iron pipe, down 4", 4' SW of 16" White Pine (BT)	N80E	35.50'
3) Set 3/4"x 24" iron pipe, down 4", 4' NE of 4" White Pine	S50W	16.00'
4) Set 1/4"x24" iron pipe, down 4", 5' SE of 20" Maple	N65W	55.73'
5) 12" White Pine, (BT)	N10W	57.95'

*Gary L. Dechant*

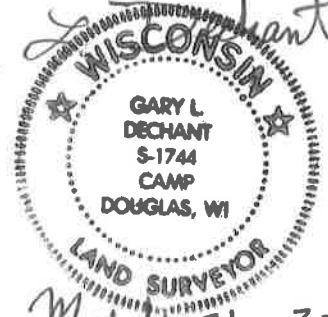

*March 21, 2018*

41901060020

I, Gary L. Dechant, do hereby certify that on the 21st day of Feb. 1987, I found ~~evidence~~ (no evidence) of the S<sup>1</sup>/<sub>4</sub> corner of Section 6, T 19 N, R 1 E Fourth Principal Meridian, and I re-established said corner according to the Wisconsin Statutes as shown and described hereon.

Dated this 13th day of March 1989.

Gary L. Dechant

Registered Land Surveyor, S-1744  
Title

History of corner establishment since Original Government Survey

Kennedy may have been at this corner in the mid to early 1900's.

Description of corner evidence found:

Set corner by single proportionate measurement.

**See Reverse Side For Maintenance**

Description of corner and witness monuments, references and accessories used to perpetuate the original or re-established location of this corner:

Witnesses to corner location:

Gary L. Dechant

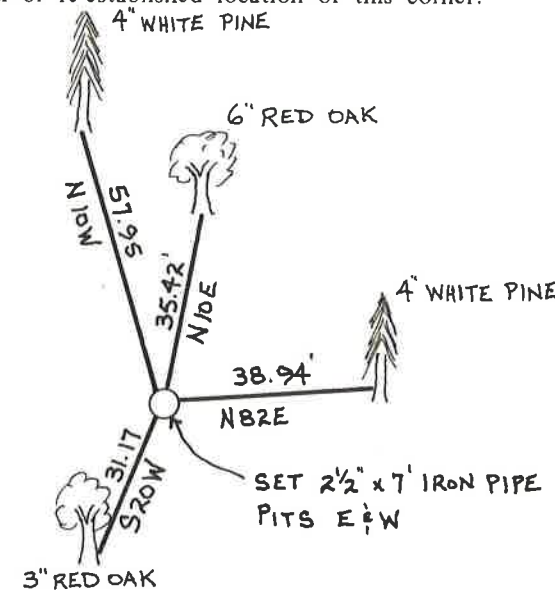
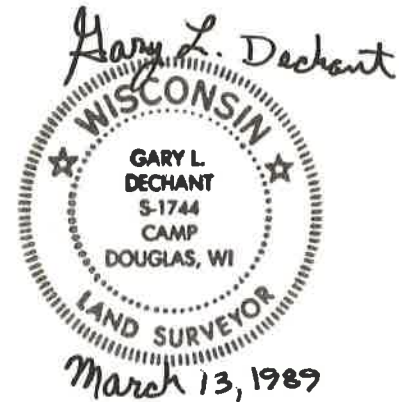

(Trees double blazed with nails set, set survey sign on North side.)

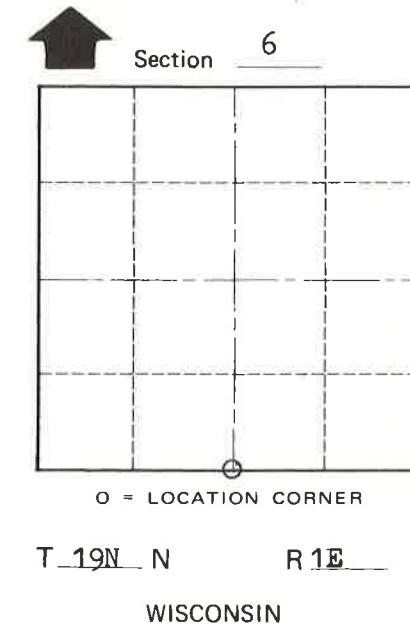

SURVEY CONTROL ORDER

Horizontal \_\_\_\_\_  
Vertical \_\_\_\_\_

WISCONSIN COORDINATE SYSTEM

Corner	East (X)	North (Y)	Elevation (Z)	Zone
Control Sta. Name				

~~City, Village or~~ Town Scott

County of Monroe

COUNTY SURVEYOR FORM NO. 1