

# 29

**U.S. PUBLIC LAND CORNER  
MAINTENANCE**

**Corner ID : NW Sec. 9, T19N-R1E  
41901050000**

<u>DATE</u>	<u>CREW</u>	<u>MONUMENT TYPE</u> -----
February 15, 2018	Zachariah P.Dechant Gary Dechant	Existing 1/4" hexagon iron bar with cylinder and hole on top 8" 11' east of trail. Set new survey sign 1' west.

<u>References:</u>	<u>Bearing</u>	<u>Distance</u>
1) Set 1"x24" iron pipe, down 4", 4' SW of 4" White Pine	N50E	17.28'
2) Set 1"x24" iron pipe, down 4", 4' NW of 4" White Pine	S44E	18.15'
3) Set 1"x24" iron pipe, down 4", 4' NE of 18" White Pine (BT)	S37W	60.89'
4) Set 1"x24" iron pipe, down 4", 4' SE of 4" White Pine	N56W	29.13'

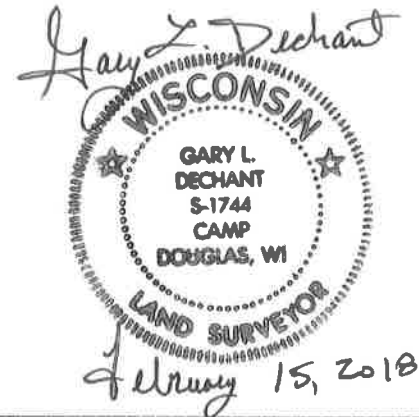

41901050000

I, Gary L. Dechant, do hereby certify that on the 5th day of February 1998, I found (evidence) (no evidence) of the NW corner of Section 9, T 19 N, R 1 E Fourth Principal Meridian, and I re-established said corner according to the Wisconsin Statutes as shown and described hereon.

Dated this 17th day of Feb. 1998.

Gary L. Dechant

Registered Land Surveyor-1744

Title

History of corner establishment since Original Government Survey

Kennedy was here in 1937. His notes appear to state that he set an iron rod at this corner with mound and pit.

Description of corner evidence found:

We could not find any iron rod. It may have been destroyed as it is very close to a trail. However, found what was left of what seems to be an pit and mound. Set a 1 1/4"x6' hexagon iron bar with cylinder and hole on top 8"±. Fits projection of the SW and W 1/4 corners of Section 9 within a foot, plus or minus, for both distance and bearing.

Description of corner and witness monuments, references and accessories used to perpetuate the original or re-established location of this corner:

Witnesses to corner location:

David E. Madison

Gary L. Dechant

See Reverse Side For Maintenance

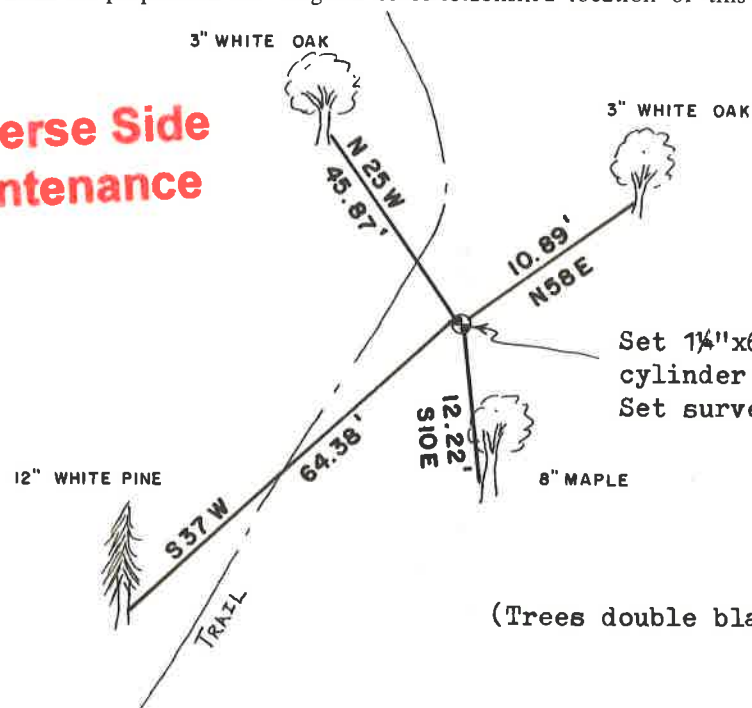

(Trees double blazed with 40d nails set)

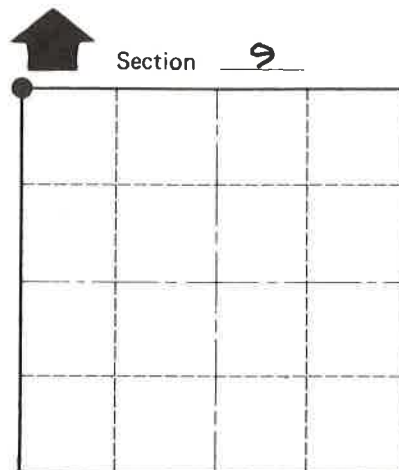
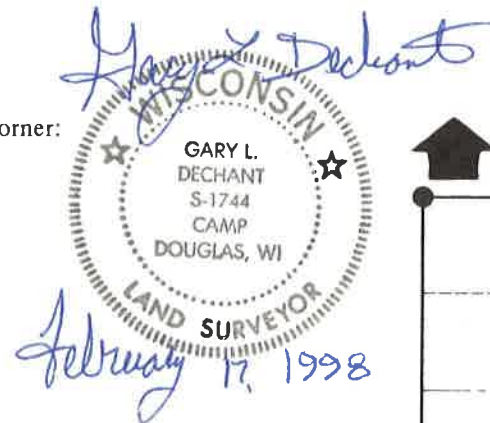

● = LOCATION CORNER

T 19 N R 1 E

WISCONSIN

SURVEY CONTROL ORDER

Horizontal	_____
Vertical	_____

WISCONSIN COORDINATE SYSTEM

Corner	East (X)	North (Y)	Elevation (Z)	Zone
Control Sta. Name				

City, Village or Town SCOTT  
County of MONROE

COUNTY SURVEYOR FORM NO. 1