

28

**U.S. PUBLIC LAND CORNER
MAINTENANCE**

**Corner ID : N1/4 Sec.9, T19N-R1E
41901040020**

<u>DATE</u>	<u>CREW</u>	<u>MONUMENT TYPE</u> -----
March 25, 2019	AL Hoff Gary L. Dechant	Found 2" Iron pipe in swamp. Set new sign 1' North.

References:

	<u>Bearing</u>	<u>Distance</u>
1) Laid Railroad spike on east side of White Pine Sapling	N7W	46.4'
2) Set 12" Spike in ground on NE side of White Pine sapling	N78W	161.2'

Coordinates: 452727.9575
738962.7578 1991/2011



41901040020

I, Gary L. Dechant, do hereby certify that on the 7th day of February 19 98, I found ~~(evidence)~~ (no evidence) of the N¹/₄ corner of Section 9, T19 N, R 1 E Fourth Principal Meridian, and I re-established said corner according to the Wisconsin Statutes as shown and described hereon.

Dated this 17th day of Feb. 19 98.

Gary L. Dechant
Registered Land Surveyor-1744
Title

History of corner establishment since Original Government Survey

Kennedy ran the north line of Section 9 in 1937.
Makes no mention of setting a monument.

Description of corner evidence found:

Found no evidence of the corner. Falls in large open swamp.
Set by single proportionate measurement.

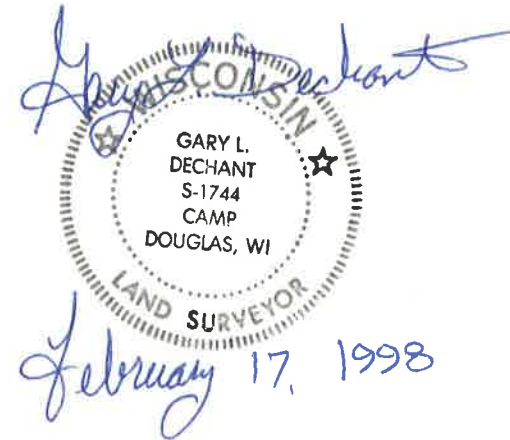

Description of corner and witness monuments, references and accessories used to perpetuate the original or re-established location of this corner:

Witnesses to corner location:

Zachariah P. Dechant

Gary L. Dechant

See Reverse Side
For Maintenance

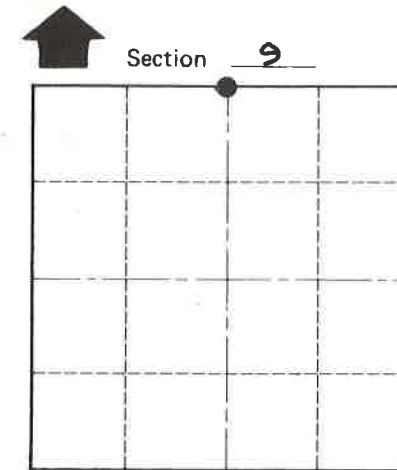
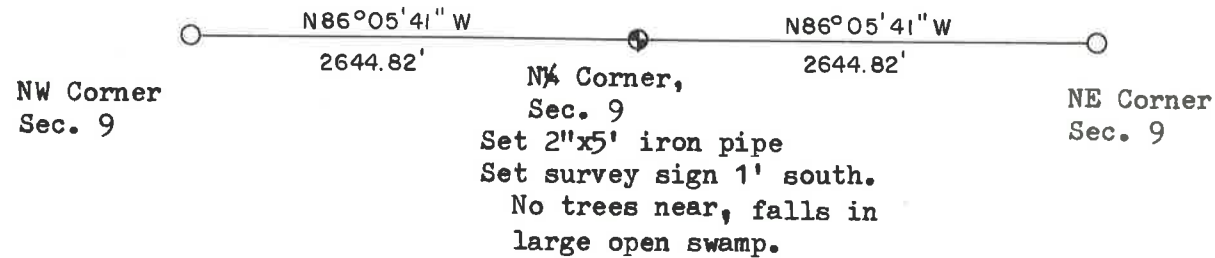

● = LOCATION CORNER

T 19 N R 1 E

WISCONSIN

SURVEY CONTROL ORDER

Horizontal	_____
Vertical	_____

WISCONSIN COORDINATE SYSTEM

Corner	East (X)	North (Y)	Elevation (Z)	Zone
Control Sta. Name				

City, Village or Town SCOTT

County of MONROE

COUNTY SURVEYOR FORM NO. 1