

# 39

**U.S. PUBLIC LAND CORNER  
MAINTENANCE**

**Corner ID :** E1/4 Sec.11, T19N-R1E

**41901112000**

<u>DATE</u>	<u>CREW</u>	<u>MONUMENT TYPE</u> -----
March 25, 2015	Zachariah P. Dechant Gary L. Dechant	Existing 1/4" iron bar, down 3" at intersection of Crescent Road & CTH "EW"

References:

	<u>Bearing</u>	<u>Distance</u>
1) Set 3/4"x24" round iron bar, down 6"	N49E	63.45'
2) Set 3/4"x24" round iron bar, down 6", SE of State Wildlife signs	S32E	76.55'
3) Set 3/4"x24" round iron bar, down 6", 6' NE 10" Black Oak	S49W	103.72'
4) Set 3/4"x24" iron bar, down 6", in center line of trail	N32W	59.41'

Harrison & reference markers set on straight lines.

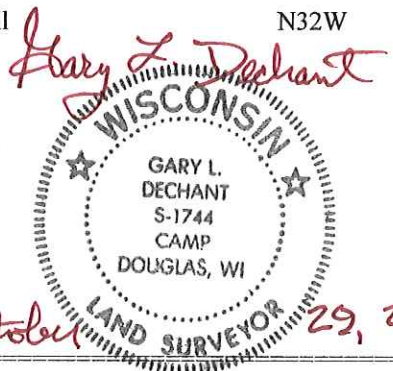

*October 29, 2015*

4190112000

I, William C. Jung, do hereby certify that on the 17<sup>th</sup> day of July 1980, I found (evidence) ~~(no evidence)~~ of the West 1/4 corner of Section 12, T19 N, R 1 E Fourth Principal Meridian, and I re-established said corner according to the Wisconsin Statutes as shown and described hereon.

Dated this 6<sup>th</sup> day of Jan. 1981.

William C. Jung

William C. Jung R.L.S. #1323  
Registered Land Surveyor

History of corner establishment since Original Government Survey

Holden shows a piece of R.R. rail at this corner in his notes of March and September, 1903. The old town road records all show the corner to be at the road intersection. Kennedy used the road intersection as the corner in about 1937+.

Description of corner evidence found:

Searched for Holdens corner and found nothing. I accepted the road intersection as the best available evidence of the original government survey. Field evidence and measurements support this, as do the old records. Set a 1 1/4"x29" square iron bar at the corner.

**See Reverse Side  
For Maintenance**

Description of corner and witness monuments, references and accessories used to perpetuate the original or re-established location of this corner:

Witnesses to corner location:

Jung

Pietz

Dade

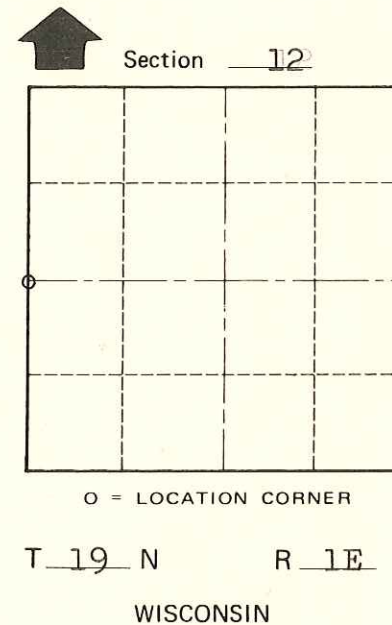
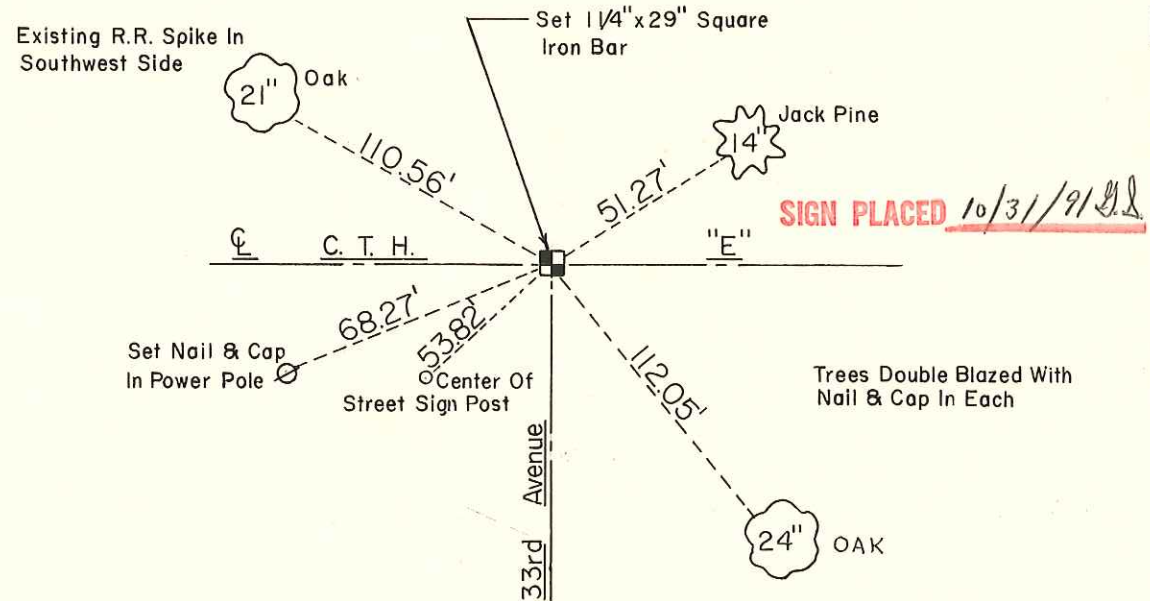
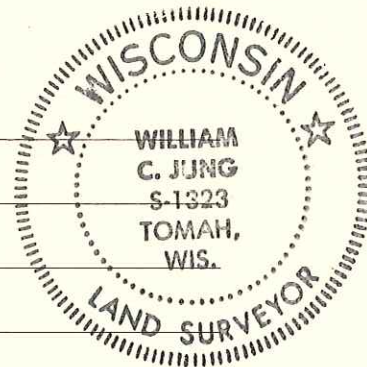

**Approved: HARLEY A. SIME**  
**MONROE CO. SURVEYOR**

SURVEY CONTROL ORDER

Horizontal	_____
Vertical	_____

WISCONSIN COORDINATE SYSTEM

Corner	East (X)	North (Y)	Elevation (Z)	Zone
Control Sta. Name				

City, Village or Town Scott  
County of Monroe  
Wisconsin

COUNTY SURVEYOR FORM NO. 1