

# 43

**U.S. PUBLIC LAND CORNER  
MAINTENANCE**

**Corner ID : SE Sec.11, T19N-R1E  
41901110000**

<u>DATE</u>	<u>CREW</u>	<u>MONUMENT TYPE</u>
December 6, 2014	Zachariah P. Dechant Gary L. Dechant	Harrison intact, down 8". 11' west of centerline of Crescent Road along curve

References:

	<u>Bearing</u>	<u>Distance</u>
1) Set 3/4"x24" square iron bar SE of two 10" Red Pines. South of driveway to small shack.	N40E	46.77'
2) Existing 3/4" round iron bar	S85E	40.34'
3) Set 3/4"x24" square iron bar SW side of State Wildlife signs	S40W	32.24'
4) Set 3/4"x24" square iron bar	N85W	45.72'

**Harrison and reference markers set on straight lines.**

*Gary L. Dechant*  
  
*October 29, 2015*

4190110000

I, William C. Jung, do hereby certify that on the 15<sup>th</sup> day of July 19 80, I found (evidence) ~~(no evidence)~~ of the Southwest corner of Section 12, T 19 N, R 1 E Fourth Principal Meridian, and I re-established said corner according to the Wisconsin Statutes as shown and described hereon.

**History of corner establishment since Original Government Survey**  
Fred Holden was here in March and September of 1903 and July, 1908. Henry Schroeder shows this corner in his notes of the Plat of Norway Ridge. Kennedy found Holden's corner in 1937±.

Dated this 6<sup>th</sup> day of Jan. 19 81.

William C. Jung

William C. Jung R.L.S. #1323  
Registered Land Surveyor

**Description of corner evidence found:**

Dug for corner and found nothing. Road work has been done in this area. Did find Holden's bearing tree along with marks from Kennedy. All that is left of the tree is a stump with blaze marks and wire in same. Reset the corner with a Harrison using Holden's old tree.

**See Reverse Side For Maintenance**

COUNTY SURVEYOR FORM NO. 1

Description of corner and witness monuments, references and accessories used to perpetuate the original or re-established location of this corner:

Witnesses to corner location:

Jung

Pietz

Dade

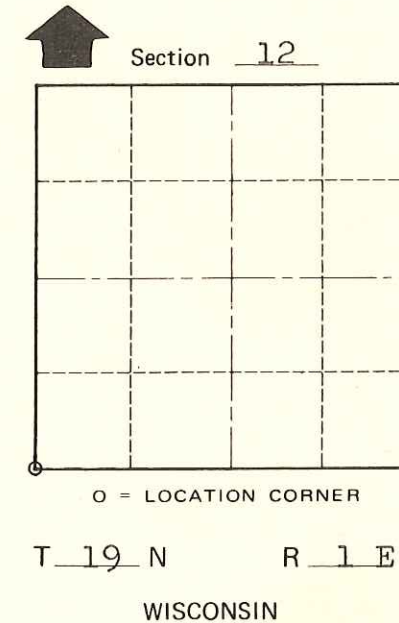
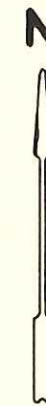
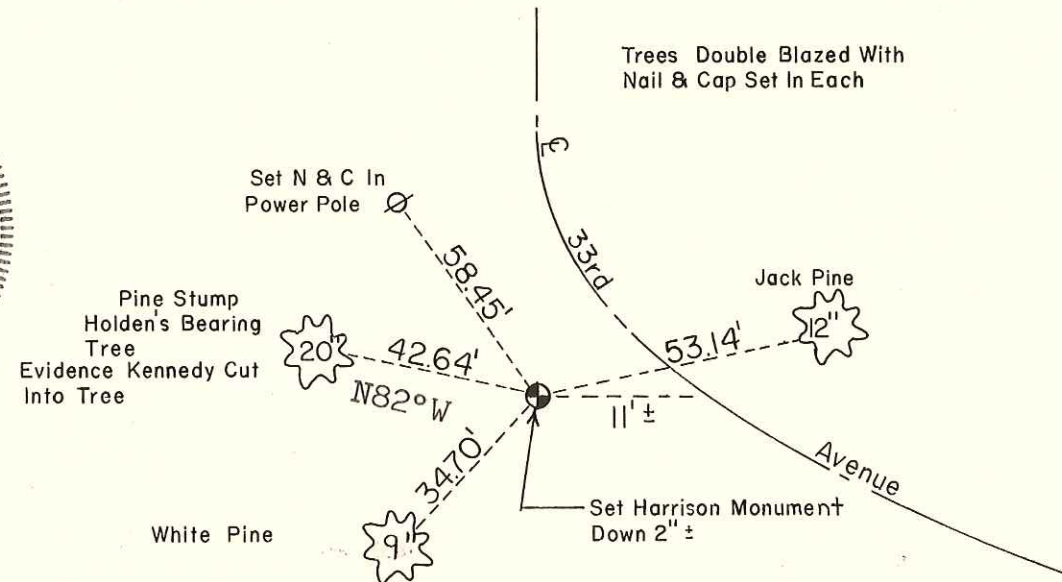
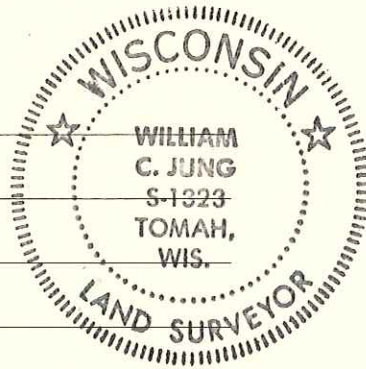

**Approved: HARLEY A. SIME**  
**MONROE CO. SURVEYOR**

**SURVEY CONTROL ORDER**

Horizontal	_____
Vertical	_____

**WISCONSIN COORDINATE SYSTEM**

Corner	East (X)	North (Y)	Elevation (Z)	Zone
Control Sta. Name				

**SIGN PLACED** 10-26-93

City, Village or Town Scott

County of Monroe

Wisconsin