

50

**U.S. PUBLIC LAND CORNER
MAINTENANCE**

**Corner ID : S1/4 Sec 8, T19N-R1E
41901080020**

<u>DATE</u>	<u>CREW</u>	<u>MONUMENT TYPE -----</u>
May 27, 2016	Zachariah P.Dechant Gary L. Dechant	Found mag nail and replaced it with a 3/4"x24" hexagon iron bar. Drove it down 12" due to road resurfacing. Set Railroad spike over the top of iron bar. Set sign next to capped iron pipe 33' north.

All ties from 2003 are in good condition.



I, Gary L. Dechant, do hereby certify that on the 21st day of August 2003, I found (evidence) ~~(no evidence)~~ of the N $\frac{1}{4}$ corner of Section 17, T 19 N, R 1 E Fourth Principal Meridian, and I re-established said corner according to the Wisconsin Statutes as shown and described hereon.

Dated this 3rd day of Sept. 2003.

Gary L. Dechant
Registered Land Surveyor 1744
Title

History of corner establishment since Original Government Survey

Kennedy was at this corner in the late 1930's. W. Jung set a 1 $\frac{1}{4}$ " iron bar here 33 feet south of an existing reference pipe. He notes the reference pipe was more than likely set by Kennedy.

Description of corner evidence found:

Found Jung's 1 $\frac{1}{4}$ " iron bar destroyed. Reset corner with mag nail 33 feet south of reference pipe (Kennedy's ?) and from remains of other two ties of Jung's 1980-1981 survey reference sheet. Obtained new references. Because of hard digging in the road, we left the 1 $\frac{1}{4}$ " iron bar. It is leaning badly to the west. The hole (and top of iron bar) is approximately 1' west of the mag nail. Fits distance to the NE corner of Section 17 with distance I obtained in my survey of Section 16 in 1986.

Description of corner and witness monuments, references and accessories used to perpetuate the original or re-established location of this corner:

Witnesses to corner location:

Zachariah P. Dechant
Gary L. Dechant

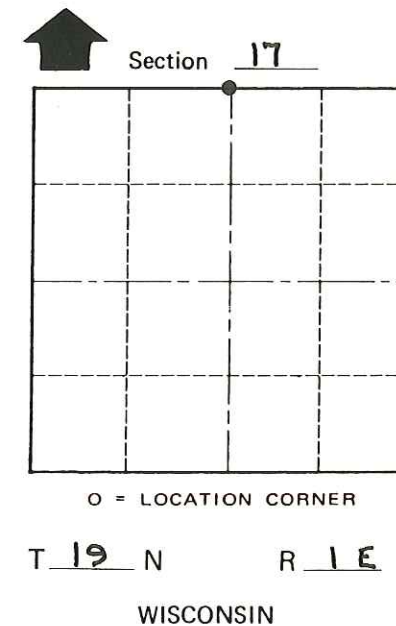
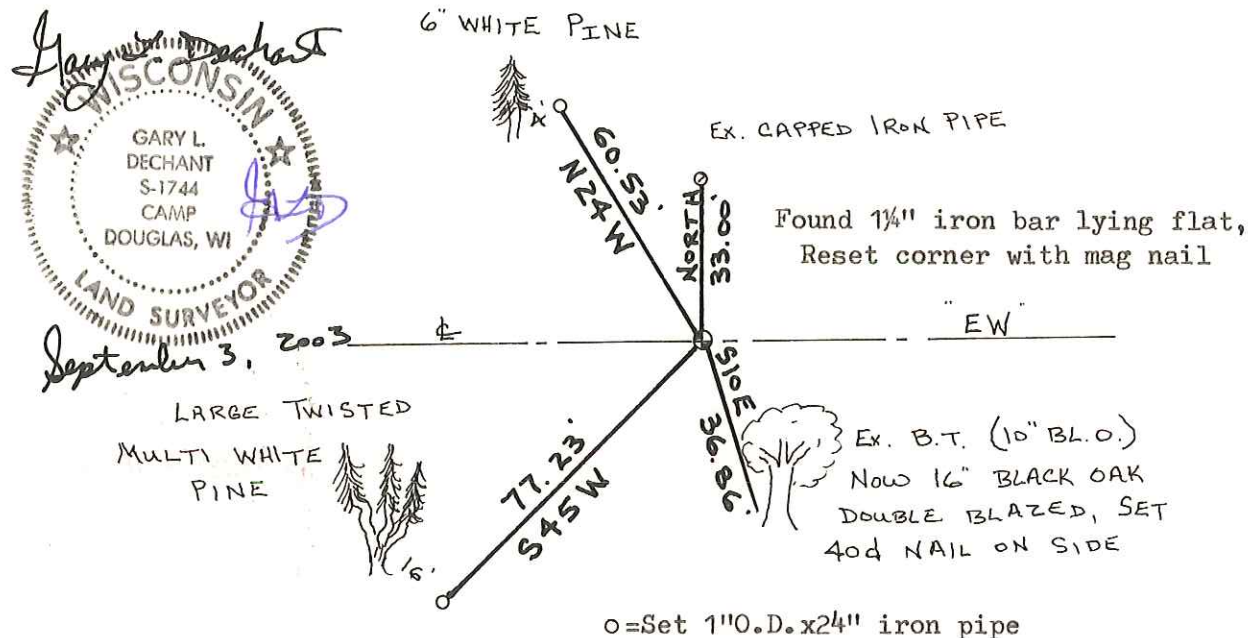

**See Reverse Side
For Maintenance**

SURVEY CONTROL ORDER

Horizontal _____
Vertical _____

WISCONSIN COORDINATE SYSTEM

Corner	East (X)	North (Y)	Elevation (Z)	Zone
Control Sta. Name				

City, Village or Town SCOTT
County of MONROE

COUNTY SURVEYOR FORM NO. 1

41901080020

I, Harley A. Sime, do hereby certify that on the twenty-seventh day of June 19 80 I found (evidence) ~~(no evidence)~~ of the South 1/4 corner of Section 8, T 19 N, R 1 E Fourth Principal Meridian, and I re-established said corner according to the Wisconsin Statutes as shown and described hereon.

History of corner establishment since Original Government Survey

Kennedy was at this corner in his survey of the late 1930's.

Description of corner evidence found:

Set a 1 1/4"x30" iron bar 33 feet South of an existing reference pipe. The pipe was more than likely set by Kennedy. The 33 foot offset fits the centerline. Dug for but did not find a stone at the corner.

Dated this 26th day of Feb. 19 81.

Harley A. Sime - R.L.S. 355

County Surveyor-Monroe County, Wisconsin.

Title

Approved: **HARLEY A. SIME**
MONROE CO. SURVEYOR

Description of corner and witness monuments, references and accessories used to perpetuate the original or re-established location of this corner:

Witnesses to corner location:

Gary Dechant

Charles Dade

William C. Jung

William C. Jung, R.L.S. 1323

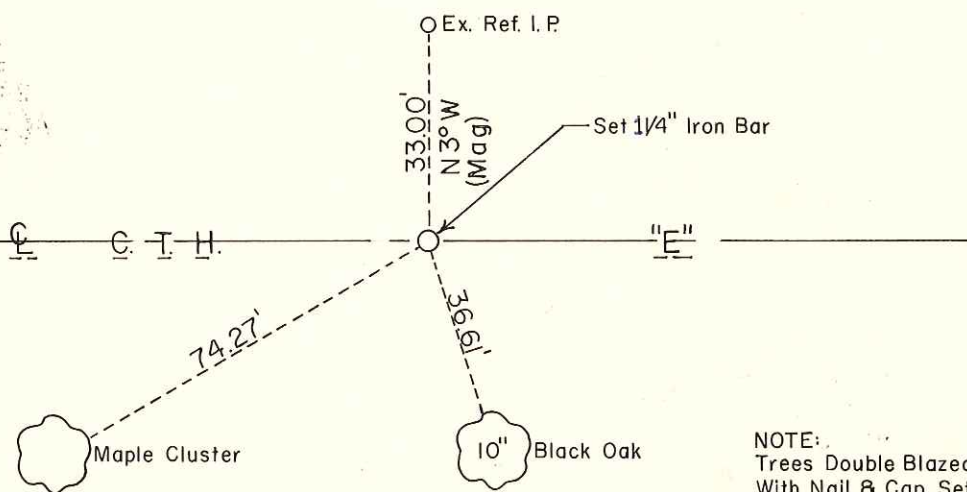
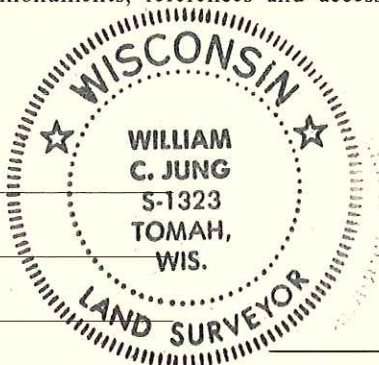

NOTE: Trees Double Blazed With Nail & Cap Set

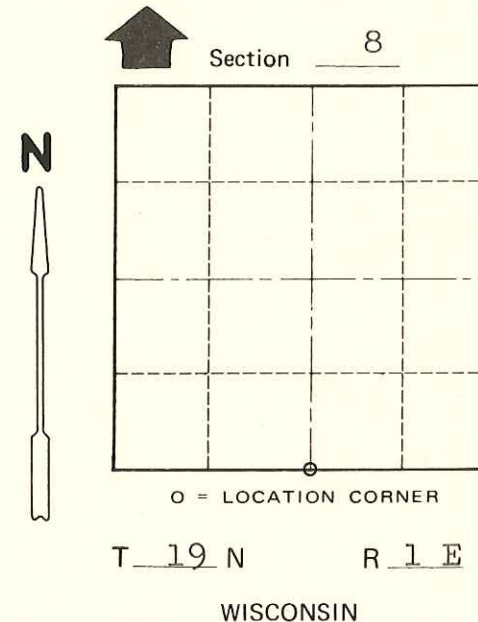

SURVEY CONTROL ORDER

Horizontal	_____
Vertical	_____

WISCONSIN COORDINATE SYSTEM

Corner	East (X)	North (Y)	Elevation (Z)	Zone
Control Sta. Name				

_____ or Town of Scott
County of Monroe
Wisconsin

COUNTY SURVEYOR FORM NO. 1