

82

**U.S. PUBLIC LAND CORNER
MAINTENANCE**

**Corner ID : N1/4 Sec.25, T19N-R1E
41901240020**

<u>DATE</u>	<u>CREW</u>	<u>MONUMENT TYPE</u> -----
March 22, 2019	AL Hoff Gary L. Dechant	Found Harrison intact, 50' south of old trail/road intersection. Set sign 1' north.

References:

	<u>Bearing</u>	<u>Distance</u>
1) Set 24" section of steel fence post (T-post) 3' south of 8" White Pine	North	23.07'
2) Set 24" section of steel fence post 2' NW of 10" Red Oak	S52E	17.94'
3) Set 24" section of steel fence post 4' NE of 6" White Pine	S46W	26.00'
4) Set 24" section of steel fence post 4' SE of 24" White Pine (1982 BT)	N78W	43.13'

**Coordinates: 435769.9474
754831.3142 1991/2011**



I, William C. Jung, do hereby certify that on the 14th day of May 1982 I found ~~evidence~~ (no evidence) of the North 1/4 corner of Section 25, T 19 N, R 1 E Fourth Principal Meridian, and I re-established said corner according to the Wisconsin Statutes as shown and described hereon.

Dated this 21st day of Feb. 1983.

William C. Jung
Deputy County Surveyor
Title

History of corner establishment since Original Government Survey
No history recorded since the original government survey.

Description of corner evidence found:

I set the corner on line and equidistant between the section corners. This corner falls in an old abandoned road which goes to the South. This would agree with the old Town Road Records which show that in 1903 the road to the South was to have been on the 1/4 line.



Description of corner and witness monuments, references and accessories used to perpetuate the original or re-established location of this corner:

Witnesses to corner location:

William Jung
Gary Dechant

Approved: **HARLEY A. SIME**
MONROE CO. SURVEYOR

Note: All bearing trees are double blazed with each distance to a nail in a blaze on the side of a tree.

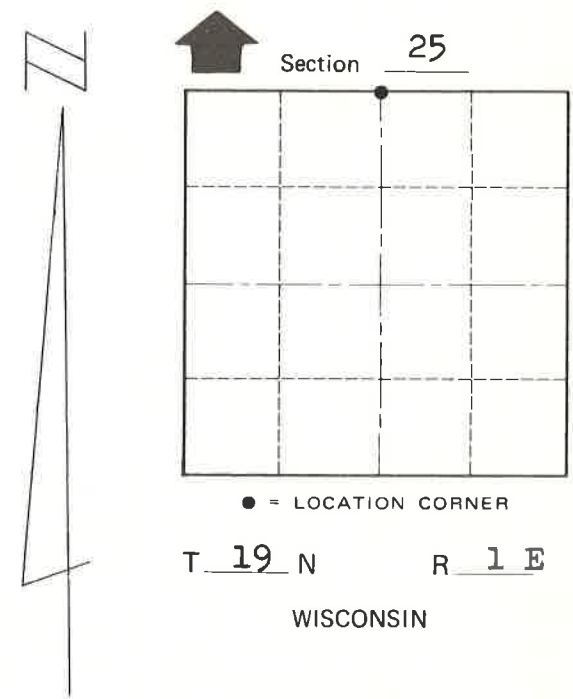
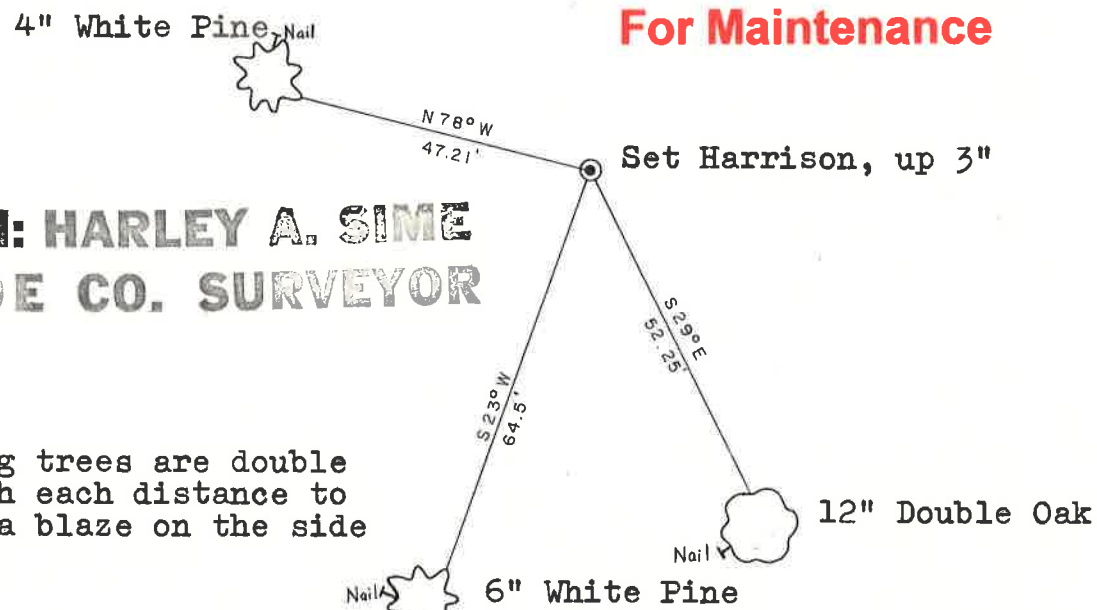

SURVEY CONTROL ORDER

Horizontal	_____
Vertical	_____

WISCONSIN COORDINATE SYSTEM

Corner	East (X)	North (Y)	Elevation (Z)	Zone
Control Sta. Name				

City, Village or Town Scott
County of Monroe

COUNTY SURVEYOR FORM NO. 1