

#87

# U.S. Public Land Survey Monument Record

Corner ID: SE Sec. 21, T19N-R1E

41901210000

Type of Monument: Set 1 1/4" x 6' round iron bar

Sec. 21, T19N-R1E

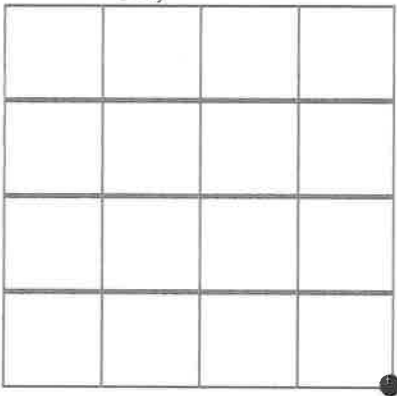

Field Date: April 21, 2015

Witnesses: Zachariah P. Dechant  
Gary L. Dechant

I do hereby certify that I have complied with AE 7 of the Wisconsin Administrative Code to the best of my knowledge and belief.

*Gary L. Dechant February 21, 2018*

**Basis For Monument Location:**

(Show info such as history, evidence, testimony, found or method of relocation)

George Cole, Deputy Surveyor, performed the original government survey in 1851.

No known recorded surveys since the original government survey.

Found no traces of the Original Government Survey.

Set corner in remnants of north-south fence at prorated distance between the SE corner of Section 16 and the SE corner of Section 28. After setting the corner we found traces of fencing approximately 8' south running west and remnants of fencing approx. 20 north running east. These lands was settled and farmed before becoming USA Conservative Area.

- =Set 1 1/4" x 24" round iron bar
- △ =Set Railroad spike
- ⊙ =Set 1" x 24" round iron bar

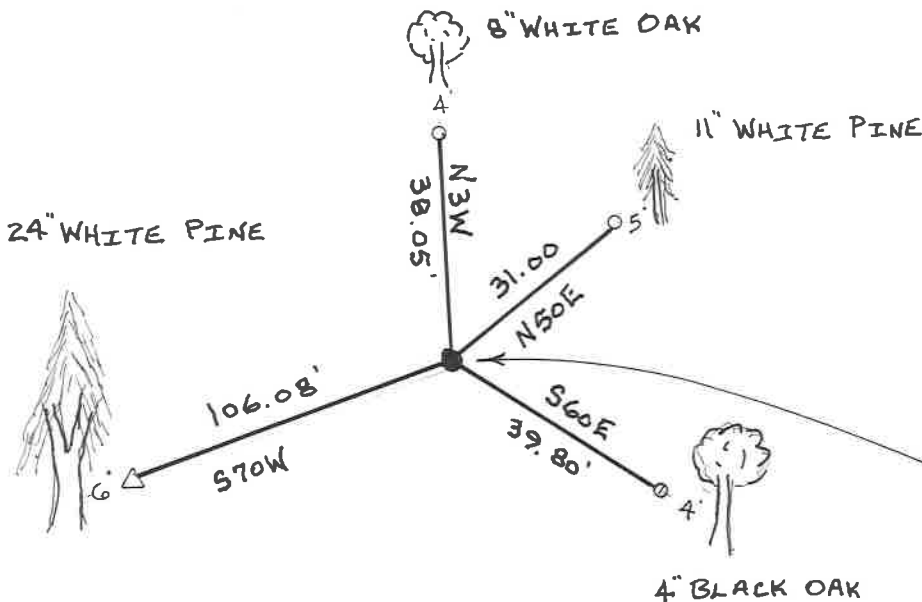

*Gary L. Dechant*  
 WISCONSIN  
 GARY L. DECHANT  
 S-1744  
 CAMP DOUGLAS, WI  
 LAND SURVEYOR  
*February 21, 2018*

Set 1 1/4" 6' round iron bar, up 1'  
Set survey sign 1' NE.