

76

**U.S. PUBLIC LAND CORNER
MAINTENANCE**

Corner ID : E1/4 Sec.20, T19N-R1E
41901202000

<u>DATE</u>	<u>CREW</u>	<u>MONUMENT TYPE</u> -----
March 19, 2015	Zachariah P. Dechant Gary L. Dechant	Harrison with top broke off. Down 4" at Brunswick & Copper Road intersection. All old ties destroyed.

References:

	<u>Bearing</u>	<u>Distance</u>
1) Set 3/4"x24" round iron bar, 11 NW of 5" Tamarac	N44E	66.59'
2) Set 3/4"x24" round iron bar, 6' west of White Pine sapling	S40E	72.95'
3) Set 3/4"x24" round iron bar, SW of State Wildlife signs	S44W	81.03'
4) Set 3/4"x24" round iron bar,	N40W	68.59'

Gary L. Dechant

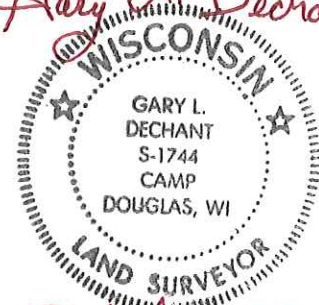

October 29, 2015

I, Bryan H. Meyer, do hereby certify that on the 16th day of June 19 86, I found (evidence) ~~no evidence~~ of the East 1/4 corner of Section 20, T 19 N, R 1 E Fourth Principal Meridian, and I re-established said corner according to the Wisconsin Statutes as shown and described hereon.

Dated this 11th day of Dec. 19 86.

Bryan H. Meyer
Deputy County Surveyor
Title

History of corner establishment since Original Government Survey

Fred A. Holden was here in June of 1902 and set a stone with a "X" and 2 witness stones. Kennedy was here in May of 1938.

Description of corner evidence found:

I found Mr. Holden's stone down 2.5 feet. I also found Mr. Holden's witness stones.

See Reverse Side For Maintenance



COUNTY SURVEYOR FORM NO. 1

Description of corner and witness monuments, references and accessories used to perpetuate the original or re-established location of this corner:

Crew: Meyer, Tralmer
Date: June 16, 1986
Weather: P. Cloudy, Windy.
Witnesses to corner location:

Bryan H. Meyer

Joel Tralmer

o = Set 3/4"x24" iron bar

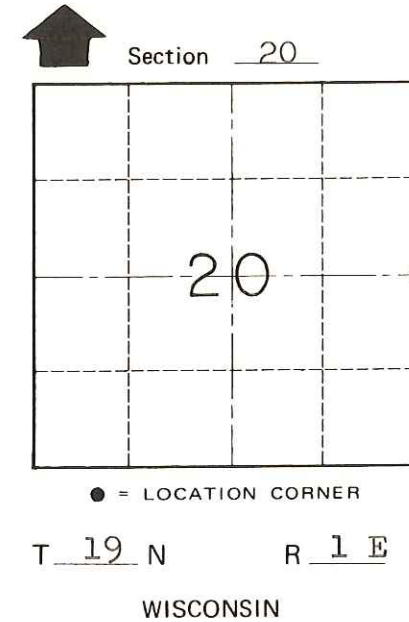
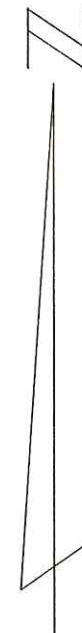
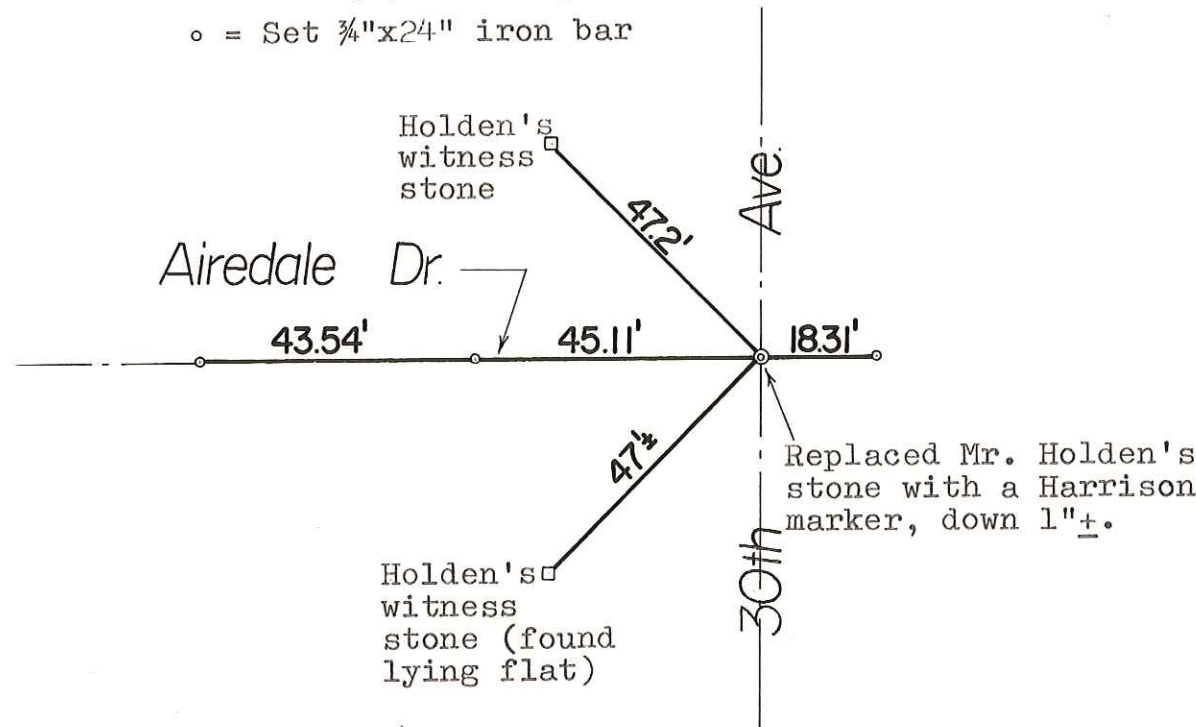

SURVEY CONTROL ORDER

Horizontal	_____
Vertical	_____

WISCONSIN COORDINATE SYSTEM

Corner	East (X)	North (Y)	Elevation (Z)	Zone
Control Sta. Name				

City, Village or Town of Scott
County of Monroe