

75

U.S. LAND CORNER MAINTENANCE

Corner ID : E¼ Sec.19, T19N-R1E

41901192000

<u>DATE</u>	<u>CREW</u>	<u>MONUMENT TYPE</u> -----
November 2, 2013	Zachariah P.Dechant Gary L. Dechant	Existing Stone (+), down 12", 1" iron pipe on NE side of stone

References:

	<u>Bearing</u>	<u>Distance</u>
1) Set 1"x24" iron pipe, down 6" West end red pine grove	N62E	68.60'
2) Set ½"x12" iron rod, down 6" between wildlife signs	S41E	84.51'
3) Set ½"x24" iron pipe, down 6" between wildlife signs	S44W	46.60'
4) Set 1"x24" iron pipe, down 6" 4' south of 12" Jack Pine & 20' west of roadway	N29W	78.74'

COORDINATES:

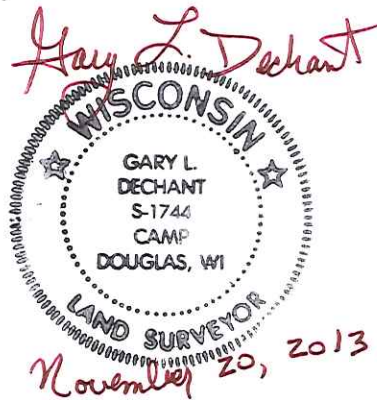

CERTIFICATE

CERTIFIED LAND CORNER

No. 75

41901192000

I, William C. Jung, do hereby certify that on the eighteenth day of June 1980, I found (evidence) () of the West $\frac{1}{4}$ corner of Section 20, T19 N, R1 E Fourth Principal Meridian, and I re-established said corner according to the Wisconsin Statutes as shown and described hereon.

Dated this 26th day of Feb. 1981.

William C. Jung

William C. Jung - R.L.S. 1323
Title

History of corner establishment since Original Government Survey

Fred Holden set a stone at this corner in June of 1902. Kennedy found this stone in his survey of the late 1930's.

Description of corner evidence found:

Found the stone of record at the road P.I., down 10". Set a 1" pipe on the N.E. side of the stone as a witness pipe. Set a wood hub over the stone.

COUNTY SURVEYOR FORM NO. 1

Description of corner and witness monuments, references and accessories used to perpetuate the original or re-established location of this corner:

Witnesses to corner location:

W. Jung
C. Dade

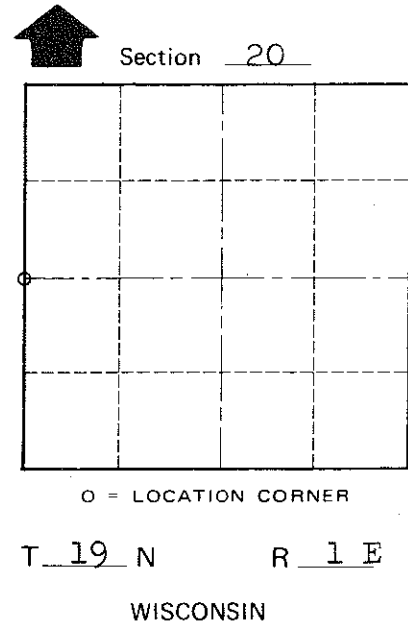
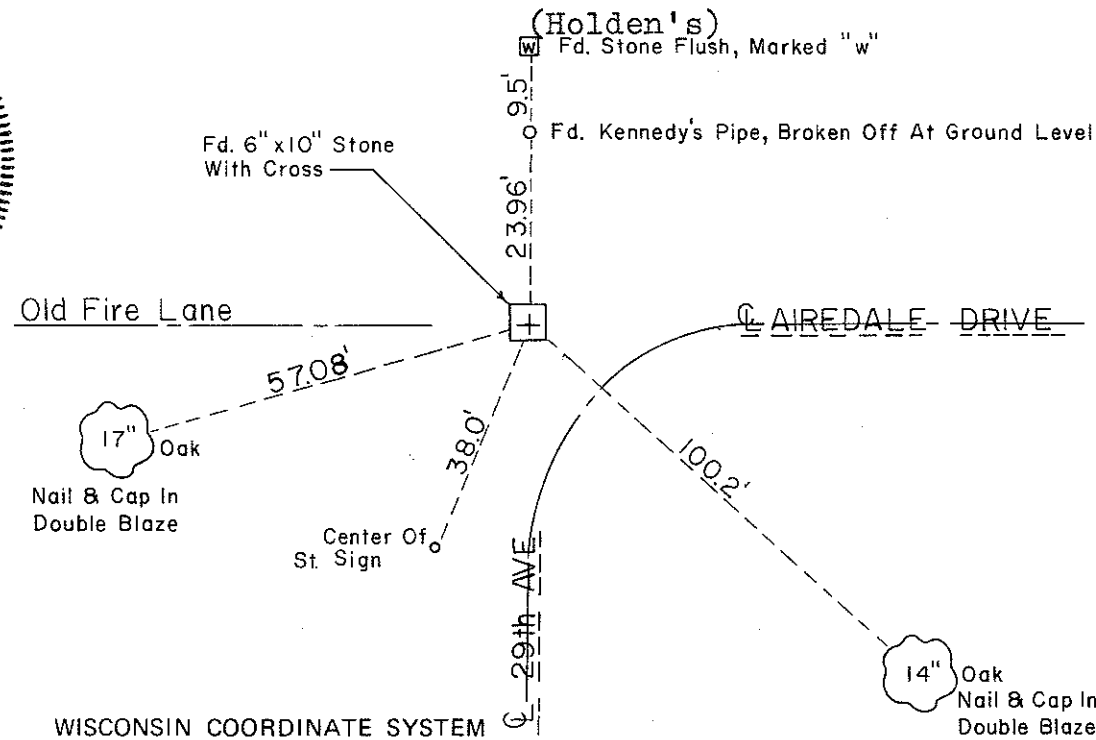
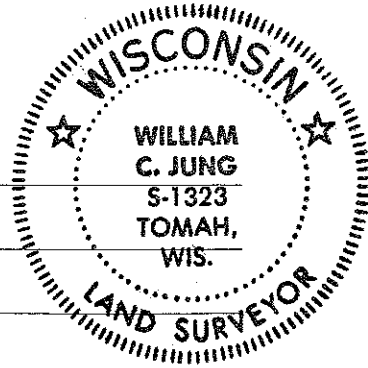

Approved: HARLEY A. SIME
MONROE CO. SURVEYOR

SURVEY CONTROL ORDER

Horizontal	_____
Vertical	_____

WISCONSIN COORDINATE SYSTEM

Corner	East (X)	North (Y)	Elevation (Z)	Zone
Control Sta. Name				

 Town of Scott
County of Monroe
Wisconsin